CLAIM OF EXEMPTION
FAMILY MEMBER
A SURVEY PLAT OF TWO TRACTS OF LAND IN THE SE 1/4 OF SECTION 33, T11S, R9E, NMPM OTERO COUNTY, NEW MEXICO

LTR/PLAT-11

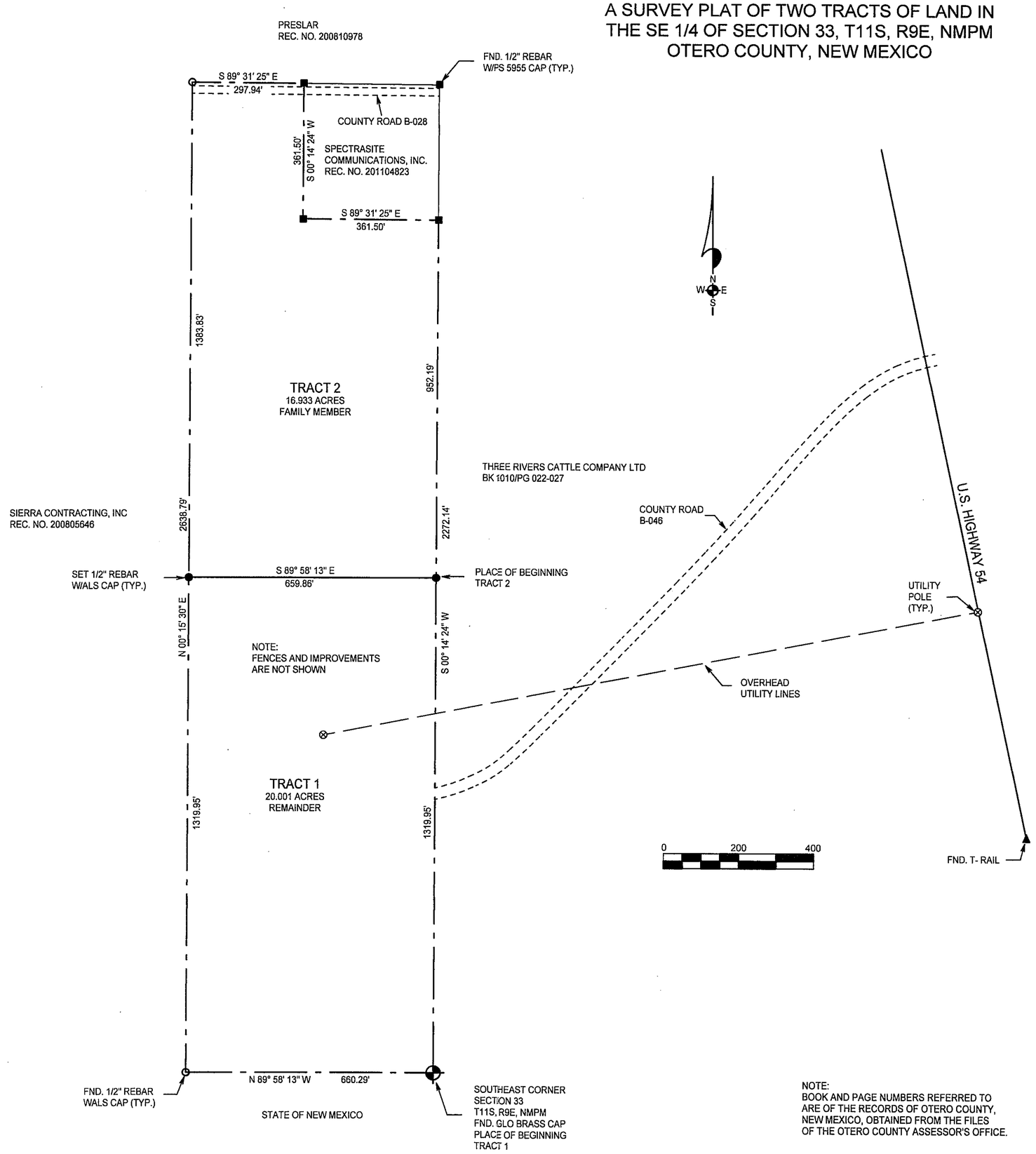

NOTE:
BOOK AND PAGE NUMBERS REFERRED TO ARE OF THE RECORDS OF OTERO COUNTY, NEW MEXICO, OBTAINED FROM THE FILES OF THE OTERO COUNTY ASSESSOR'S OFFICE.

DESCRIPTION – TRACT ONE

A TRACT OF LAND IN THE SE1/4 OF SECTION 33, T11S, R9E, NMPM, DESCRIBED BY METES AND BOUNDS AS FOLLOWS:

BEGINNING AT THE SOUTHEAST CORNER OF SAID SECTION 33 AND GOING N89°58'13"W A DISTANCE OF 660.29 FEET; THENCE N00°15'30"E A DISTANCE OF 1319.95 FEET; THENCE S89°58'13"E A DISTANCE OF 659.86 FEET; THENCE S00°14'24"W A DISTANCE OF 1319.95 FEET TO THE SAID PLACE OF BEGINNING, AND CONTAINING 20.001 ACRES, MORE OR LESS

SUBJECT TO ANY RIGHTS-OF-WAY OR OTHER EASEMENTS AS GRANTED OR RESERVED BY INSTRUMENTS OF RECORD OR AS NOW EXISTING ON SAID TRACT.

DESCRIPTION – TRACT TWO

A TRACT OF LAND IN THE SE1/4 OF SECTION 33, T11S, R9E, NMPM, DESCRIBED BY METES AND BOUNDS AS FOLLOWS:

STARTING AT THE SOUTHEAST CORNER OF SAID SECTION 33 AND GOING N00°14'24"E ALONG THE EAST LINE OF SAID SECTION 33 A DISTANCE OF 1319.95 FEET TO THE PLACE OF BEGINNING OF THE TRACT OF LAND HEREIN DESCRIBED; THENCE N89°58'13"W A DISTANCE OF 659.86 FEET; THENCE N00°15'30"E A DISTANCE OF 1318.83 FEET; THENCE S89°31'25"E A DISTANCE OF 297.94 FEET; THENCE S00°14'24"W A DISTANCE OF 361.50 FEET; THENCE S89°31'25"E A DISTANCE OF 361.50 FEET; THENCE S00°14'24"W A DISTANCE OF 952.19 FEET TO THE SAID PLACE OF BEGINNING, AND CONTAINING 16.933 ACRES, MORE OR LESS.

SUBJECT TO ANY RIGHTS-OF-WAY OR OTHER EASEMENTS AS GRANTED OR RESERVED BY INSTRUMENTS OF RECORD OR AS NOW EXISTING ON SAID TRACT.

CERTIFICATE
I, KLAD ZIMMERLE, A NEW MEXICO LICENSED PROFESSIONAL SURVEYOR, CERTIFY THAT I CONDUCTED AND AM RESPONSIBLE FOR THIS SURVEY, THAT THIS SURVEY IS TRUE AND CORRECT TO THE BEST OF MY KNOWLEDGE AND BELIEF, AND THAT THIS SURVEY AND PLAT MEETS THE MINIMUM STANDARDS FOR SURVEYING IN NEW MEXICO.

KLAD ZIMMERLE
NEW MEXICO
8334
LICENSED PROFESSIONAL SURVEYOR

NOTE :
IF THE SEAL IS NOT RED OR EMBOSSED AND THE SIGNATURE BLACK, THEN THIS IS AN UNAUTHORIZED COPY AND THE CERTIFICATIONS ARE NULL AND VOID.

INDEXING INFORMATION FOR COUNTY CLERK

OWNER(S):

SECTION(S): 33 TOWNSHIP(S): 11 S RANGE(S) 9 E

SUBDIVISION:

FILING AND RECORDING

FILED FOR RECORD IN THE OTERO COUNTY CLERK'S OFFICE ON THE

DAY OF , 2011, AT A.M., P.M. BOOK PAGE

RECEPTION #

Robyn Holmes
COUNTY CLERK

Susie Jones
DEPUTY

REC DATE:1/20/12 REC TIME:3:09:52 PM INSTR#:201200590 CLK:
OTERO COUNTY,ROBYN HOLMES COUNTY CLERK PAGE 1 OF 1

COUNTY CLERK OTERO COUNTY NEW MEXICO

HERRELL

ALAMOTERO LAND SURVEYS, P.C.
PROFESSIONAL LAND SURVEYORS
1101 NORTH FLORIDA AVENUE
ALAMOGORDO, NEW MEXICO
PHONE 575-437-7074 FAX 575-437-7075

COPYRIGHT © 2011 ALAMOTERO LAND SURVEYS, P.C.

DATE: 01/09/12
DRAWN BY: LTR
CHECKED BY: KZ
SCALE: 1" = 200'
JOB NO.: 11-0705
SHEET 2 OF 2