MESCALERO APACHE TELECOM INC.

BOUNDARY SURVEY PLAT
A TRACT OF LAND IN THE N/2 NW/4 SECTION 17, T 12 S, R 13 E, N.M.P.M., MESCALERO, OTERO COUNTY, NEW MEXICO

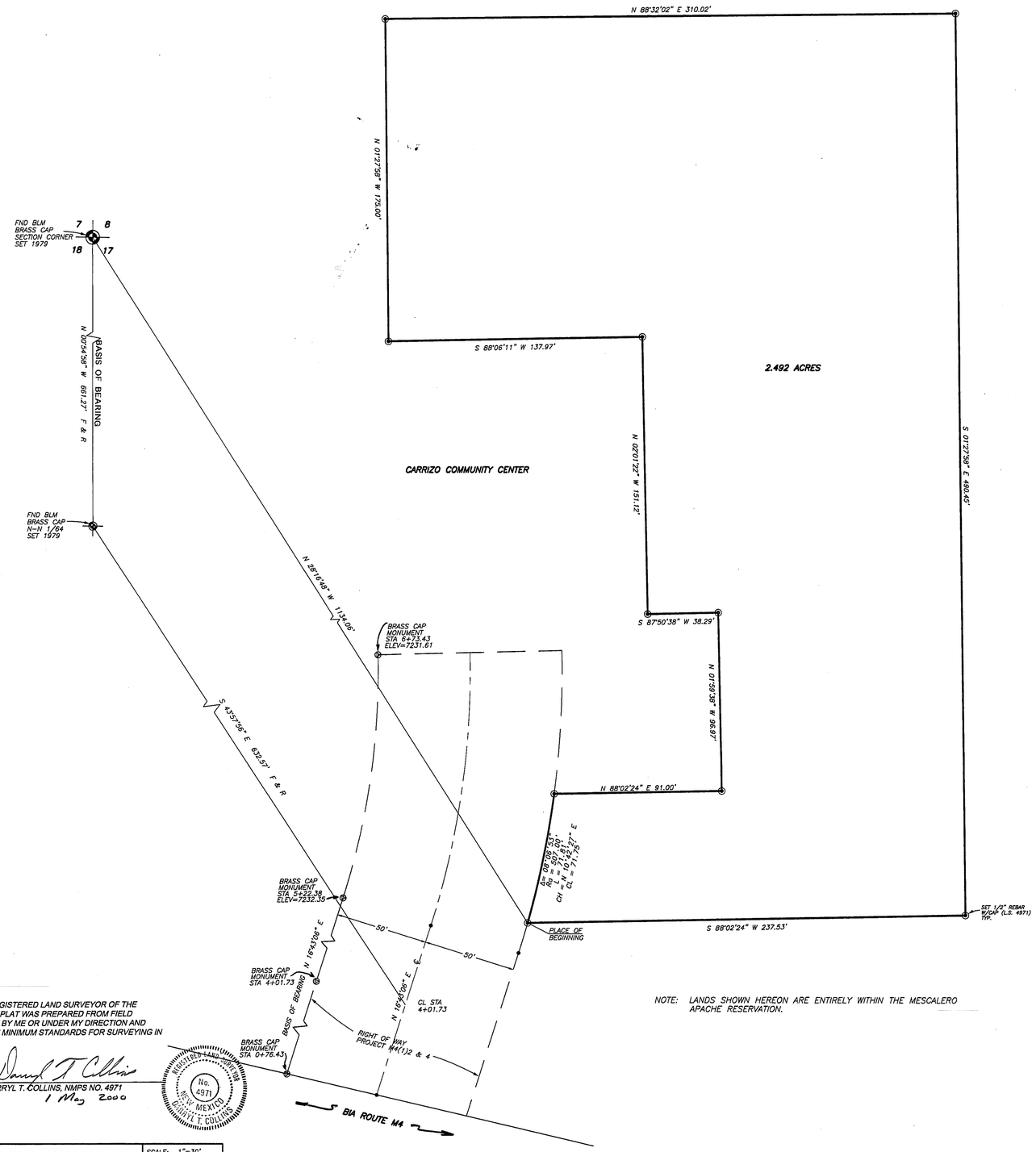

DESCRIPTION

A TRACT OF LAND IN THE N/2 NW/4 OF SECTION 17, TOWNSHIP 12 SOUTH, RANGE 13 EAST, N.M.P.M., MESCALERO, OTERO COUNTY, NEW MEXICO, DESCRIBED BY METES AND BOUNDS AS FOLLOWS:

BEGINNING AT A POINT ON THE EAST RIGHT OF WAY LINE OF PROJECT M4(1)2 & 4, FROM WHICH THE NORTHWEST CORNER OF SAID SECTION 17, A BRASS CAP MONUMENT IN PLACE BEARS N 28°16'48" W A DISTANCE OF 1134.06 FEET; THENCE FOLLOWING SAID RIGHT OF WAY ALONG THE ARC OF A CURVE TO THE LEFT WHOSE CENTRAL ANGLE IS 08°06'53" AND WHOSE RADIUS IS 507.00 FEET AN ARC DISTANCE OF 71.81 FEET (CH=N 10°42'27"E - 71.75'); THENCE LEAVING SAID RIGHT OF WAY AND GOING N 88°02'24" E A DISTANCE OF 91.00 FEET; THENCE N 01°59'36" W A DISTANCE OF 96.97 FEET; THENCE S 87°50'38" W A DISTANCE OF 38.29 FEET; THENCE N 02°01'22" W A DISTANCE OF 151.12 FEET; THENCE S 88°06'11" W A DISTANCE OF 137.97 FEET; THENCE N 01°27'58" W A DISTANCE OF 175.00 FEET; THENCE N 88°32'02" E A DISTANCE OF 310.02 FEET; THENCE S 01°27'58" E A DISTANCE OF 490.45 FEET; THENCE S 88°02'24" W A DISTANCE OF 237.53 FEET TO THE SAID PLACE OF BEGINNING AND CONTAINING 2.492 ACRES, MORE OR LESS.

SCALE 1" = 30'
0 15 30 45 60
SCALE IN FEET
R=RECORD F=FIELD

NOTE: LANDS SHOWN HEREON ARE ENTIRELY WITHIN THE MESCALERO APACHE RESERVATION.

CERTIFICATE

THIS IS TO CERTIFY THAT I AM A REGISTERED LAND SURVEYOR OF THE STATE OF NEW MEXICO, THAT THIS PLAT WAS PREPARED FROM FIELD NOTES OF ACTUAL SURVEYS MADE BY ME OR UNDER MY DIRECTION AND THAT THIS SURVEY PLAT MEET THE MINIMUM STANDARDS FOR SURVEYING IN NEW MEXICO.

21 March 2000
DATE OF SURVEY

Darryl T. Collins
DARRYL T. COLLINS, NMPS NO. 4971
1 May 2000

REGISTERED LAND SURVEYOR No. 4971 NEW MEXICO DARRYL T. COLLINS

FILING:

FILED FOR RECORD IN THE OFFICE OF THE CLERK OF OTERO COUNTY, NEW MEXICO, ON THIS 1st DAY OF May, 2000, IN BOOK 54, PAGE NUMBER 62-63

ATTEST: Denise Relford (DEPUTY) Mary D. Quintana (COUNTY CLERK)

RECEPTION NUMBER 3885 FEE 12.00 TIME 5:15 P.M.

D.T. COLLINS & ASSOCIATES P.C. SURVEYING, MAPPING 1042 MECHEM DR. 505-258-5272 PLS NO. 4971 RUIDOSO, LINCOLN COUNTY, NEW MEXICO	SCALE: 1"=30' DATE: 3-21-2000 DRAWN BY: DER CHECKED BY: DTC JOB NO: 00661 SHEET 1 OF 1	

MESCALERO APACHE TRIBE			
OWNER OF PROPERTY		SUBDIVISION	
17	T 12 S	R 13 E	N.M.P.M.
SECTION	TOWNSHIP	RANGE	

INDEXING INFORMATION FOR COUNTY CLERK

EAST FILE COPY IRVINE CA

BK54 PG 62-63

SEC.17 T12 R13

ETP-24

TECHNICAL IMAGE PRODUCTS