EASI FILE CORP. IRVINE, CA EFM 24

SEC.27 T.15S R.13E

BK 51 PG 68

A SURVEY OF 2 TRACTS OF LAND IN THE SE1/4 NE1/4 OF SECTION 27, T.15S., R.13E., N.M.P.M., OTERO COUNTY, NEW MEXICO.

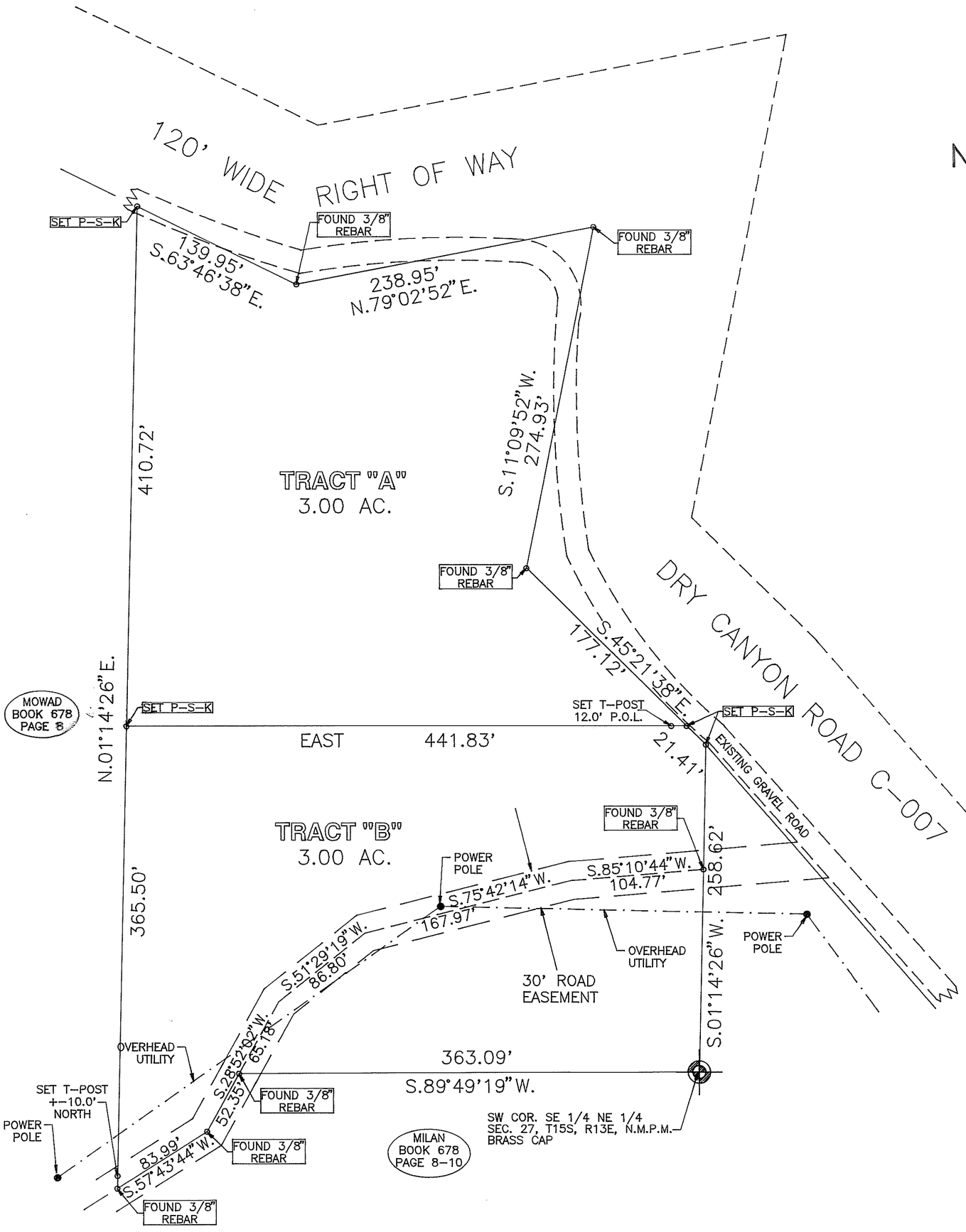

NOTES:
1) SURVEY AND PLAT ARE BASED ON CORNERS FOUND IN PLACE.
2) BEARINGS SHOWN ARE FROM RECORD PLAT

THIS IS NOT A SUBDIVISION AS DEFINED BY THE 1996 NEW MEXICO SUBDIVISION ACT. AN EXEMPTION WAS GRANTED BY OTERO COUNTY, AND IS FILED IN BOOK 881, PAGE 918, OTERO COUNTY, NEW MEXICO RECORDS.

NO FURTHER DIVISION OF THE TRACTS SHOWN HEREON CAN BE MADE WITHIN THE NEXT 5 YEARS WITHOUT THE APROVAL OTERO COUNTY, AND IN COMPLINACE WITH THE 1996 NEW MEXICO SUBDIVISION ACT.

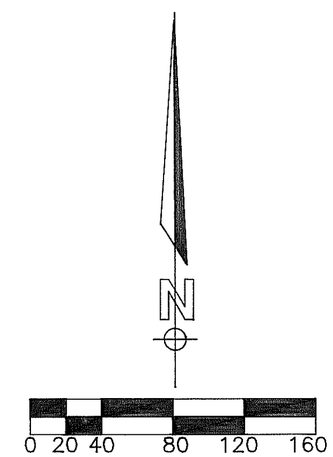

SCALE 1"=60'

STATE OF NEW MEXICO>SS
COUNTY OF LINCOLN>
I, WYATT A. SPARKS, DULY LICENSED UNDER THE LAWS OF THE STATE OF NEW MEXICO, AM RESPONSIBLE FOR THIS SURVEY, AND THAT THIS SURVEY AND PLAT MEET THE MINIMUM STANDARDS FOR SURVEYING IN NEW MEXICO I ALSO HEREBY CERTIFY THAT THIS PLAT WAS PREPARED UNDER MY SUPERVISION FROM NOTES OF ACTUAL SURVEYS, AND IS TRUE TO MY BEST KNOWLEDGE AND BELIEF.

Wyatt A. Sparks
WYATT A. SPARKS, R.P.L.S. N.M. LIC.# 8487

Wyatt A. Sparks NEW MEXICO 8487 Registered Land Surveyor

SUBSCRIBED AND SWORN TO BEFORE ME ON THIS DAY 12th OF February 1998

NOTARY PUBLIC
MY COMMISSION EXPIRES 3/20/2001

STATE OF NEW MEXICO } SS
COUNTY OF OTERO }

I, Mary D. Quintana COUNTY CLERK DO HEREBY CERTIFIED THAT THIS INSTRUMENT WAS FILED FOR RECORD ON THE 28th DAY OF April, 1998, AT 3:00 O'CLOCK P.M., AND DULY RECORDED IN PLAT BOOK 51, PAGE 68 OF THE RECORD OF OTERO COUN

Mary D. Quintana BY Robyn Silva
COUNTY CLERK DEPUTY
4452

INDEXING INFORMATION FOR COUNTY CLERK	
CALLAWAY AND MARQUEZ OWNER OF PROPERTY	SW1/4 NE1/4 SUBDIVISION
SECTION 27, T.15S., R.13E., N.M.P.M.	
RUIDOSO LAND SURVEYING COMPANY SURVEYING-MAPPING-PLANNING P.O.BOX 537,RUIDOSO, N.M. 88345 2907 1/2 SUDDERTH, PH. 257-2818	
DATE	SCALE
9/2/97	1"=60'
PLAT NUMBER	JOB NUMBER
B-562	2856
SHEET NUMBER	PLATTED BY
1 OF 1	C. TEMPLE