EASI FILE CORP IRVINE, CA EFH 24

SECTION 10 T16S R13E

BK 41 PG 5

EASEMENT SURVEY

For Three Proposed Easements Across National Forest Land
In E1/2 SW1/4 And SW1/4 SE1/4 of Sec. 10, T16S, R13E, NMPM

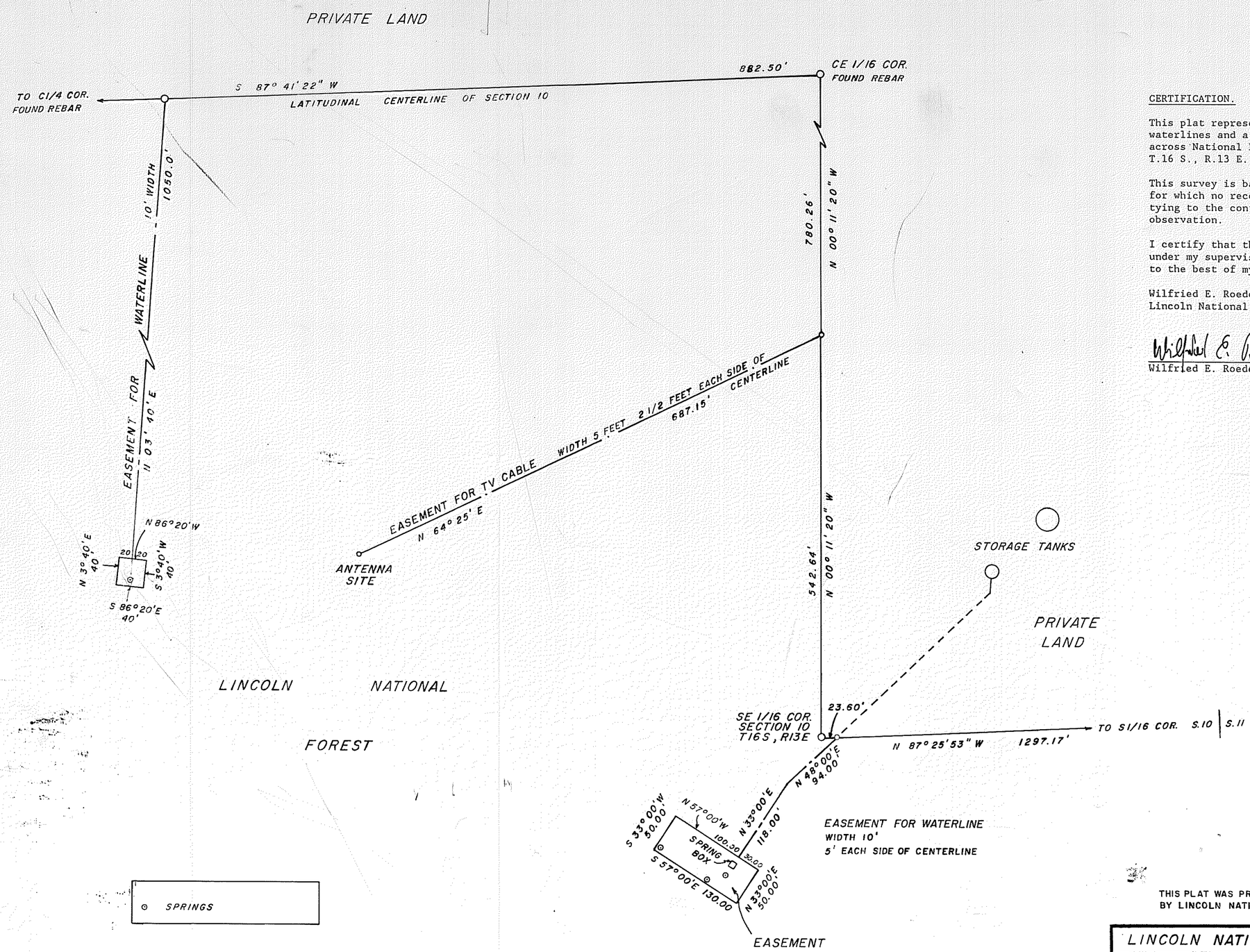

CERTIFICATION.

This plat represents a record of the survey of proposed easements for two waterlines and a TV cable to an antenna site. The proposed easements are across National Forest System land in E1/2 SW1/4 and SW1/4 SE1/4 of Section 10, T.16 S., R.13 E., NMPM.

This survey is based on private surveys of the adjoining privately owned land for which no records could be found. The recovered monuments were verified by tying to the controlling GLO monuments. Bearings shown are based on solar observation.

I certify that this survey and record thereof was made by me or my assistants under my supervisory direction in April 1990, and that same is true and correct to the best of my knowledge.

Wilfried E. Roeder, Registered Professional Surveyor New Mexico No. 4691, Lincoln National Forest, Alamogordo, New Mexico.

Wilfried E. Roeder 06/04/90
Wilfried E. Roeder

Registered Professional Land Surveyor
STATE OF NEW MEXICO
NO. 4691
WILFRIED E. ROEDER

N
W E
S

SCALE: 1" = 100'
100 0 100

STATE OF NEW MEXICO
COUNTY OF OTERO
FILED FOR RECORD IN MY OFFICE
This 5 day of June 1990
At 1:05 o'clock P M and duly recorded
in Book No. 41 Page 5
the records of Otero County, New Mexico
County Clerk, Otero County, New Mexico
By Deputy
4237

THIS PLAT WAS PREPARED BY SOUTHWEST ENGINEERING INC. FROM INFORMATION PROVIDED BY LINCOLN NATIONAL FOREST U.S.D.A.

LINCOLN NATIONAL FOREST SEI JOB NO. A-90-080				REVISIONS
DATE 5/14/90	SCALE 1" = 100'	DRAWN BY MU	SHEET 1 OF 1	

SOUTHWEST ENGINEERING, INC.
475 ARCHULETA RD., LAS CRUCES, NEW MEXICO 88005 (505) 526-3381
1000 ZUNI DR., ALAMOGORDO, NEW MEXICO 88310 (505)

Bk 41 Pg 5