CERTIFICATE OF SURVEY

REPLAT C, BLOCK 27

TULAROSA

OTERO COUNTY, NEW MEXICO

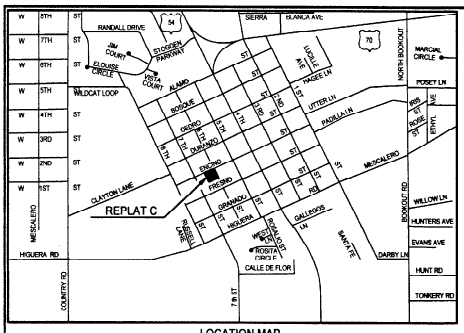

LOCATION MAP
NOT TO SCALE

NOTE:
BASIS OF BEARING IS
REPLAT B, BLOCK 27,
TULAROSA
OTERO COUNTY, NEW MEXICO
FILED: 02/05/2015

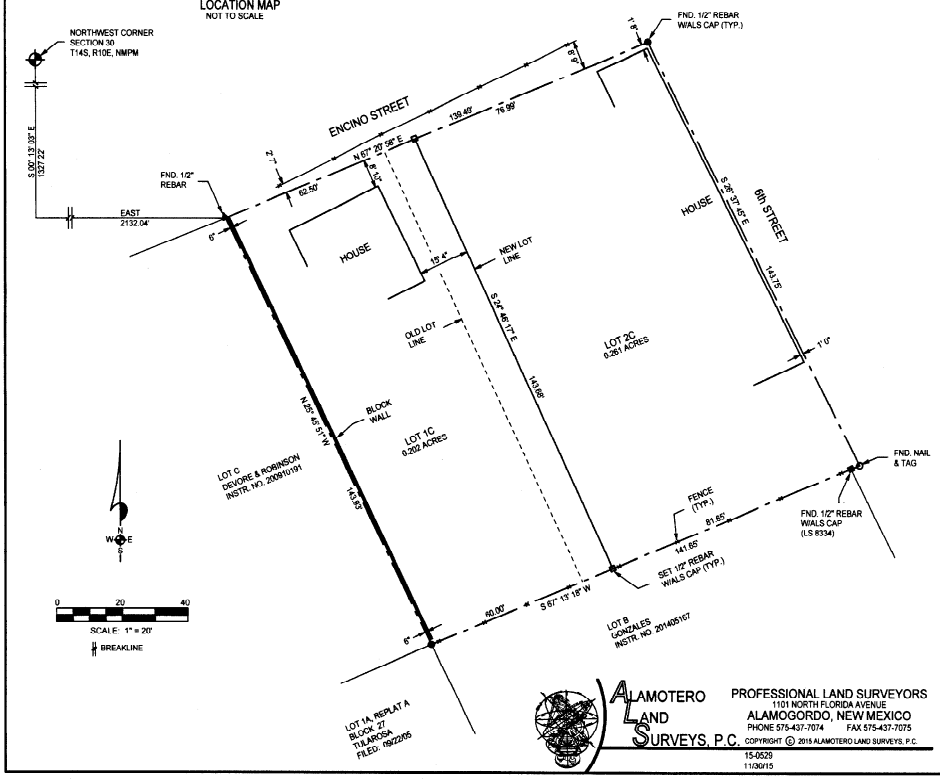

DEDICATION

STATE OF NEW MEXICO)
)SS
COUNTY OF OTERO)

KNOW ALL MEN BY THESE PRESENTS THAT DONALD H. OGDEN AND PHYLLIS C. OGDEN ARE THE OWNERS AND PROPRIETORS OF LOTS 1B AND 2B, REPLAT B, BLOCK 27, TULAROSA, OTERO COUNTY, NEW MEXICO.

SAID OWNERS DO HEREBY, IN ACCORDANCE WITH THEIR FREE WILL AND DESIRE, CAUSE SAID LOTS TO BE REPLATTED AS SHOWN HEREIN, ON THIS PLAT, AND DO HEREBY CAUSE A REDEDICATION OF ALL STREETS, ALLEYS, AND EASEMENTS WITHIN AND ADJACENT TO THE DESCRIBED SUBDIVISION IN ALL RESPECTS, AS SHOWN HEREIN.

IN WITNESS WHEREOF THE OWNERS HAVE SET THEIR HANDS AND SEAL ON THIS 9th DAY OF December, 2015.

Donald H. Ogden By: Laura Ogden Eagle POA — Phyllis C. Ogden By: Laura Ogden Eagle POA

DONALD H. OGDEN BY: LAURA OGDEN EAGLE, POA — PHYLLIS C. OGDEN BY: LAURA OGDEN EAGLE, POA

ACKNOWLEDGEMENT

STATE OF ARIZONA)
)SS
COUNTY OF Maricopa)

RYAN J C ANDERSON
Notary Public - Arizona
Maricopa County
My Comm. Expires May 19, 2019

THE FOREGOING INSTRUMENT WAS ACKNOWLEDGED BEFORE ME THIS 9th DAY OF December, 2015, BY LAURA OGDEN EAGLE, POA FOR DONALD H. OGDEN AND PHYLLIS C. OGDEN.

WITNESS MY HAND AND SEAL ON THIS DAY AND YEAR LAST WRITTEN ABOVE

MY COMMISSION EXPIRES May 19, 2019 — NOTARY PUBLIC
RYAN JAMES CHARLES ANDERSON

ACCEPTANCE OF THE VILLAGE OF TULAROSA

THIS SUMMARY PLAT OF "REPLAT C, BLOCK 27", TULAROSA, OTERO COUNTY, NEW MEXICO IS ON THIS 16 DAY OF December, 2015, SUBMITTED AND APPROVED BY THE VILLAGE OF TULAROSA.

Ray S. Cordova, MAYOR

ATTEST: Reinaldo Quesada Baez, SECRETARY

CERTIFICATE

I, BRANDEN LANGLEY, A NEW MEXICO LICENSED PROFESSIONAL SURVEYOR, CERTIFY THAT I CONDUCTED AND AM RESPONSIBLE FOR THIS SURVEY, THAT THIS SURVEY IS TRUE AND CORRECT TO THE BEST OF MY KNOWLEDGE AND BELIEF, AND THAT THIS SURVEY AND PLAT MEETS THE MINIMUM STANDARDS FOR SURVEYING IN NEW MEXICO.

NEW MEXICO REGISTRATION NO. 20009

BRANDEN LANGLEY
NEW MEXICO
20009
LICENSED PROFESSIONAL SURVEYOR

STATE OF NEW MEXICO)
)SS
COUNTY OF OTERO)

RECORDED IN THIS OFFICE OF THE COUNTY CLERK AND EX-OFFICIO RECORDER OF OTERO COUNTY, NEW MEXICO, AT _____ O'CLOCK, ___M., THIS _____ DAY OF _____, 2015.

_____ COUNTY CLERK BY_____

INSTRUMENT NO. _____

OTERO COUNTY CLERK
OTERO COUNTY
NEW MEXICO

NOTE:
BOOK AND PAGE NUMBERS REFERRED TO
ARE OF THE RECORDS OF OTERO COUNTY,
NEW MEXICO, OBTAINED FROM THE FILES
OF THE OTERO COUNTY ASSESSOR'S OFFICE.

ALAMOTERO LAND SURVEYS, P.C.

PROFESSIONAL LAND SURVEYORS
1101 NORTH FLORIDA AVENUE
ALAMOGORDO, NEW MEXICO
PHONE 575-437-7074 FAX 575-437-7075

COPYRIGHT © 2015 ALAMOTERO LAND SURVEYS, P.C.

15-0529
11/30/15

LTRSUBS

REC DATE 12/17/15 REC TIME 2:19:59 PM INSTR# 201500412 Pg 1
OTERO COUNTY DENISE GUERRA COUNTY CLERK PAGE 1 OF 1