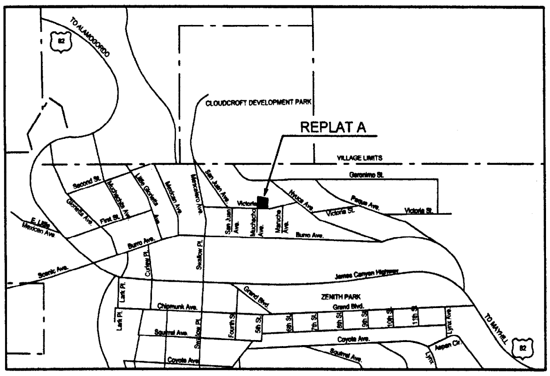

LOCATION MAP
NOT TO SCALE

CERTIFICATE OF SURVEY
REPLAT A, BLOCK 109
RESUBDIVISION OF PARTS OF THE SECOND & THIRD ADDITIONS, CLOUDCROFT
OTERO COUNTY, NEW MEXICO

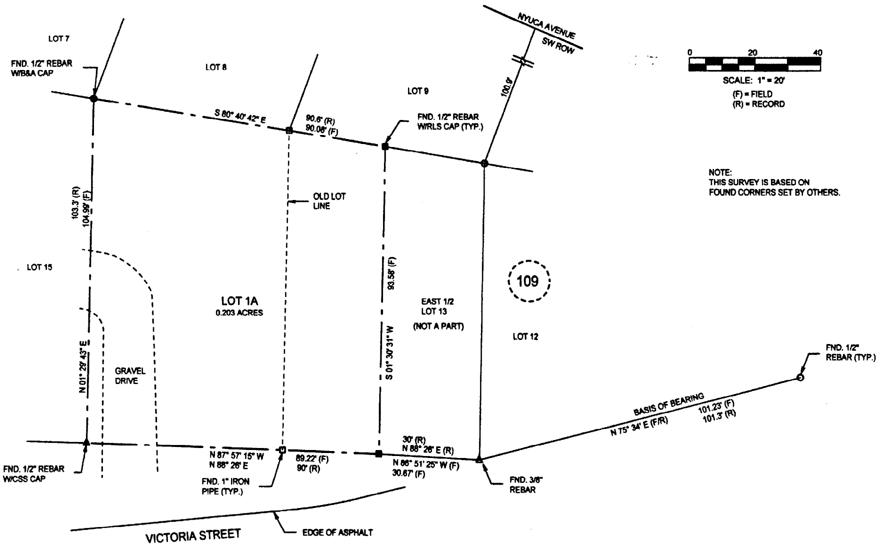

DEDICATION

STATE OF NEW MEXICO)
)SS
COUNTY OF OTERO)

KNOWN ALL MEN BY THESE PRESENTS THAT DAVID V. ADAMEK AND SUSAN J. ADAMEK ARE THE OWNERS AND PROPRIETORS OF THE WEST 1/2 OF LOT 13 AND ALL OF LOT 14, BLOCK 109, RESUBDIVISION OF PARTS OF THE SECOND AND THIRD ADDITIONS, CLOUDCROFT, OTERO COUNTY, NEW MEXICO. SAID OWNERS DO HEREBY CAUSE SAID LOTS TO BE VACATED AND REPLATTED, AS SHOWN HEREIN ON THIS PLAT.

IN WITNESS WHEREOF THE OWNERS HAVE SET THEIR HANDS AND SEALS ON THE 18th DAY OF July, 2014.

DAVID V. ADAMEK   SUSAN J. ADAMEK

ACKNOWLEDGEMENT

STATE OF NM)
)SS
COUNTY OF Otero)

THE FOREGOING INSTRUMENT WAS ACKNOWLEDGED BEFORE ME ON THIS 18th DAY OF July 2014, BY DAVID V. ADAMEK AND SUSAN J. ADAMEK.

WITNESS BY HAND AND SEAL ON THIS DAY AND YEAR LAST WRITTEN ABOVE.

Brandi Zimmerle, NOTARY PUBLIC

MY COMMISSION EXPIRES 3/28/16

OFFICIAL SEAL
BRANDI ZIMMERLE
NOTARY PUBLIC
STATE OF NEW MEXICO
My Commission Expires 3/28/16

CERTIFICATE

STATE OF NEW MEXICO)
)SS
COUNTY OF OTERO)

I, BRANDEN LANGLEY, A NEW MEXICO REGISTERED PROFESSIONAL SURVEYOR CERTIFY THAT I CONDUCTED AND AM RESPONSIBLE FOR THIS SURVEY, THAT THIS SURVEY IS TRUE AND CORRECT TO THE BEST OF MY KNOWLEDGE AND BELIEF, AND THAT THIS SURVEY AND PLAT MEETS THE MINIMUM STANDARDS FOR SURVEYING IN NEW MEXICO.

NEW MEXICO REGISTRATION NO. 20809

BRANDEN LANGLEY
NEW MEXICO
20809
LICENSED PROFESSIONAL SURVEYOR

ACCEPTANCE OF THE VILLAGE OF CLOUDCROFT

James R Maynard, TRUSTEE

Bradley G Rasch, TRUSTEE

_______________, TRUSTEE

Bruce Smaza, TRUSTEE

Bradley G Rasch, MAYOR-~~PROTEM~~

STATE OF NEW MEXICO)
)SS
COUNTY OF OTERO)

RECORDED IN THE OFFICE OF THE COUNTY CLERK AND EX-OFFICIO RECORDER OF OTERO COUNTY, NEW MEXICO, AT

3:12 O'CLOCK, P M., THIS 24th DAY OF July, 2014.

Denise Guerra, COUNTY CLERK BY: Monique Maynez

INSTRUMENT NO. 201405215

THIS PLAT PREPARED AND FILED PURSUANT TO SEC. 3-20-2, NMSA 1978 AND TITLE 10, SEC 10-1-3, CLOUDCROFT, NEW MEXICO, SUBDIVISION REGULATIONS. THIS PLAT FILED WITH OTERO COUNTY CLERK, WITH OTERO COUNTY ASSESSOR AND WITH THE VILLAGE OF CLOUDCROFT, NEW MEXICO.

COUNTY CLERK
OTERO
COUNTY
NEW MEXICO

ALAMOTERO LAND SURVEYS, P.C.
PROFESSIONAL LAND SURVEYORS
1101 NORTH FLORIDA AVENUE
ALAMOGORDO, NEW MEXICO
PHONE 575-437-7074 FAX 575-437-7075

COPYRIGHT © 2014 ALAMOTERO LAND SURVEYS, P.C.

14-0268

07/14/14

REC DATE:7/24/14 REC TIME:3:12:34 PM INSTR#:201405215
OTERO COUNTY,DENISE GUERRA COUNTY CLERK PAGE 1 OF 1

SUBS/CLDCRFT A-109