CERTIFICATE OF SURVEY

REPLAT E

MESA VILLAGE, UNIT 2, REPLAT B
ALAMOGORDO
OTERO COUNTY, NEW MEXICO

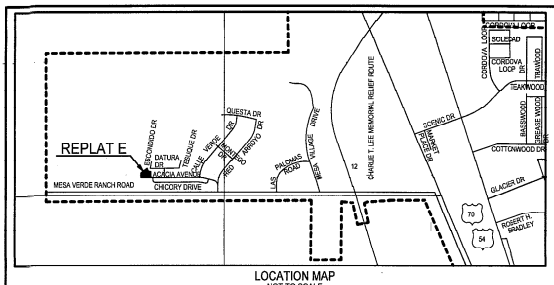

LOCATION MAP
NOT TO SCALE

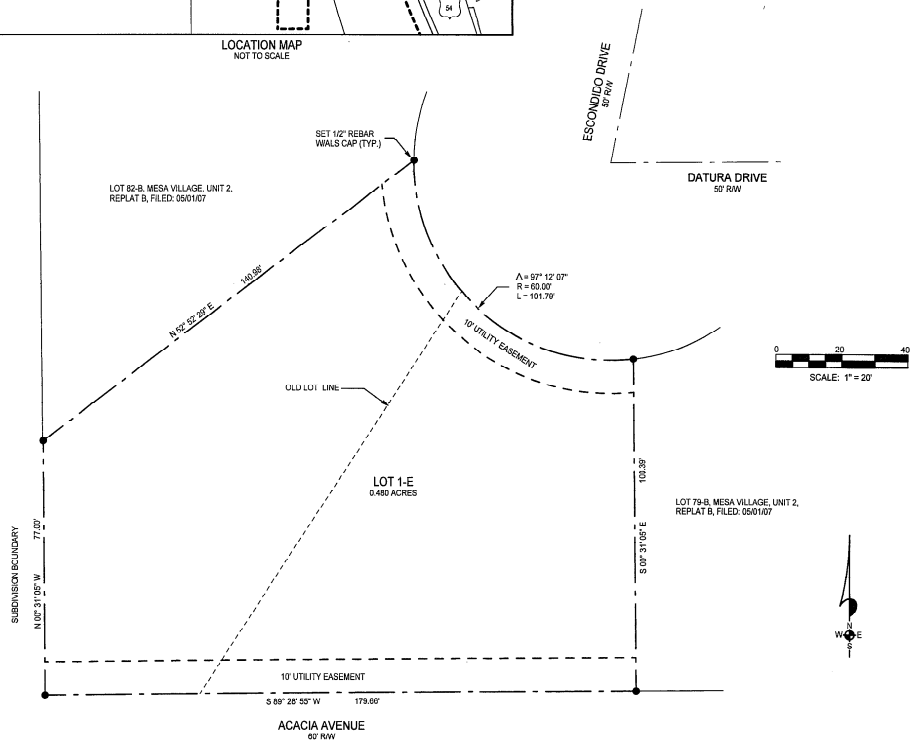

DEDICATION

STATE OF NEW MEXICO)
)SS
COUNTY OF OTERO)

KNOW ALL MEN BY THESE PRESENTS THAT THE HERITAGE GROUP LLC, A NEW MEXICO LIMITED LIABILITY COMPANY, IS THE OWNER AND PROPRIETOR OF LOTS 80-B AND 81-B, MESA VILLAGE, UNIT 2, REPLAT B, ALAMOGORDO, OTERO COUNTY, NEW MEXICO. SAID OWNER DOES HEREBY CAUSE SAID LOTS TO BE VACATED AND REPLATTED AS SHOWN HEREIN ON THIS PLAT.

IN WITNESS WHEREOF SAID OWNER HAS SET HIS HAND AND SEAL ON THIS 15th DAY OF January 2014.

THE HERITAGE GROUP LLC BY: RLR
RANDAL L. RABON, MANAGER

CORPORATE ACKNOWLEDGEMENT

STATE OF NEW MEXICO)
)SS
COUNTY OF OTERO)

ON THIS 15th DAY OF January 2014, BEFORE ME PERSONALLY APPEARED RANDAL L. RABON, MANAGER, THE HERITAGE GROUP LLC, A NEW MEXICO LIMITED LIABILITY COMPANY, ON BEHALF OF SAID LLC, KNOWN TO ME TO BE THE PERSON WHO EXECUTED THE FOREGOING INSTRUMENT, AND HE ACKNOWLEDGED THAT HE EXECUTED SAID INSTRUMENT AS HIS FREE ACT AND DEED.

WITNESS MY HAND AND SEAL ON THIS DAY AND YEAR LAST WRITTEN ABOVE

Brandi Zimmerle NOTARY PUBLIC

OFFICIAL SEAL
BRANDI ZIMMERLE
NOTARY PUBLIC
STATE OF NEW MEXICO
My Commission Expires 3/28/16

MY COMMISSION EXPIRES: 3/28/16

CERTIFICATE

STATE OF NEW MEXICO)
)SS
COUNTY OF OTERO)

I, BRANDEN LANGLEY, A NEW MEXICO REGISTERED PROFESSIONAL SURVEYOR CERTIFY THAT I CONDUCTED AND AM RESPONSIBLE FOR THIS SURVEY, THAT THIS SURVEY IS TRUE AND CORRECT TO THE BEST OF MY KNOWLEDGE AND BELIEF, AND THAT THIS SURVEY AND PLAT MEETS THE MINIMUM STANDARDS FOR SURVEYING IN NEW MEXICO.

NEW MEXICO REGISTRATION NO. 20809

BRANDEN LANGLEY
NEW MEXICO
20809
LICENSED PROFESSIONAL SURVEYOR

STATE OF NEW MEXICO)
)SS
COUNTY OF OTERO)

RECORDED IN THE OFFICE OF THE COUNTY CLERK AND EX-OFFICIO RECORDER OF OTERO COUNTY, NEW MEXICO, AT 1:43 O'CLOCK P.M., THIS 17 DAY OF January 2014.

Denise Guerra COUNTY CLERK BY: Selina Mares

INSTRUMENT NO. 201400355

THIS PLAT PREPARED AND FILED PURSUANT TO SEC. 3-20-2, NMSA 1978. THIS PLAT FILED WITH CITY OF ALAMOGORDO PLANNING AND ZONING COMMISSION AND WITH OTERO COUNTY ASSESSOR.

REC DATE 1/17/14 REC TIME 0 43 54 PM INSTRN 201400355 CLK
OTERO COUNTY,DENISE GUERRA COUNTY CLERK PAGE 1 OF 1

OTERO COUNTY CLERK

ALAMOTERO LAND SURVEYS, P.C.
PROFESSIONAL LAND SURVEYORS
1101 NORTH FLORIDA AVENUE
ALAMOGORDO, NEW MEXICO
PHONE 575-437-7074 FAX 575-437-7075

COPYRIGHT © 2013 ALAMOTERO LAND SURVEYS, P.C.

13-0511

LTR/SLBS