CADY ACRES
OTERO COUNTY, NEW MEXICO

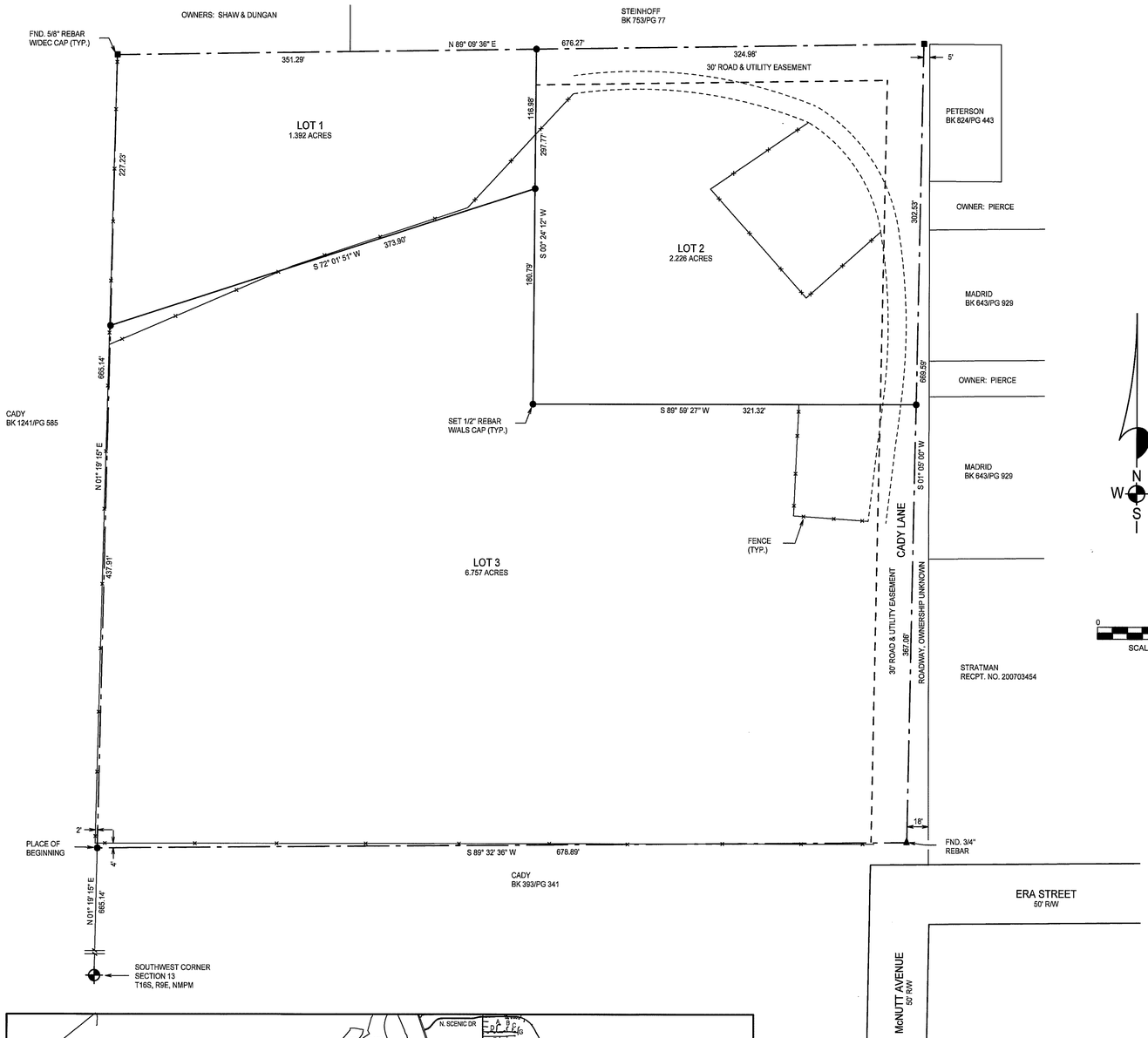

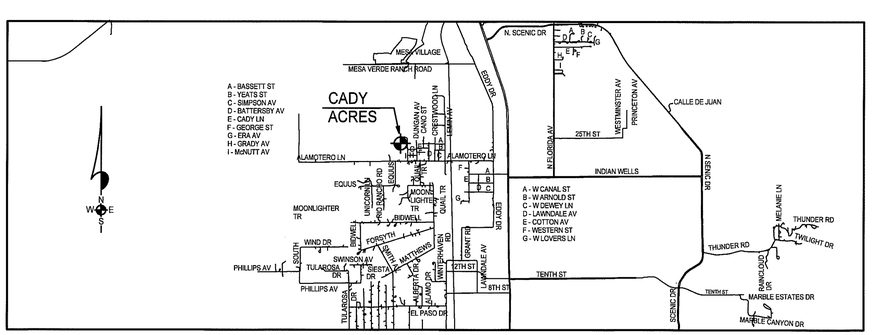

LOCATION MAP
NOT TO SCALE

NOTE:
BOOK AND PAGE NUMBERS REFERRED TO
ARE OF THE RECORDS OF OTERO COUNTY,
NEW MEXICO, OBTAINED FROM THE FILES
OF THE OTERO COUNTY ASSESSOR'S OFFICE.

ALAMOTERO LAND SURVEYS, P.C.
PROFESSIONAL LAND SURVEYORS
1101 NORTH FLORIDA AVENUE
ALAMOGORDO, NEW MEXICO
PHONE 505-437-7074 FAX 505-437-7075

COPYRIGHT © 2008 ALAMOTERO LAND SURVEYS, P.C.

071286

DEDICATION

STATE OF NEW MEXICO)
)SS
COUNTY OF OTERO)

KNOWN ALL MEN BY THESE PRESENTS THAT THE ESTATE OF ARTA JOY CADY IS THE OWNER AND PROPRIETOR OF A TRACT OF LAND IN THE SW1/4 OF SECTION 13, T16S, R9E, NMPM, OTERO COUNTY, NEW MEXICO, DESCRIBED BY METES AND BOUNDS AS FOLLOWS:

STARTING AT THE SOUTHWEST CORNER OF SAID SECTION 13 AND GOING N01°19'15"E ALONG THE WEST LINE OF SAID SECTION 13 A DISTANCE OF 665.14 FEET TO THE PLACE OF BEGINNING OF THE TRACT OF LAND HEREIN DESCRIBED; THENCE CONTINUING N01°19'15"E A DISTANCE OF 665.14 FEET; THENCE N89°09'36"E A DISTANCE OF 676.27 FEET; THENCE S01°05'00"W A DISTANCE OF 669.59 FEET; THENCE S89°32'36"W A DISTANCE OF 678.89 FEET TO THE SAID PLACE OF BEGINNING, AND CONTAINING 10.375 ACRES, MORE OR LESS.

SAID OWNER DOES HEREBY CAUSE SAID TRACT TO BE SUBDIVIDED, AS SHOWN HEREIN ON THIS PLAT AND DO HEREBY CAUSE A REDEDICATION OF ALL STREETS, ALLEYS AND EASEMENTS WITHIN AND ADJACENT TO THE DESCRIBED SUBDIVISION IN ALL RESPECTS, AS SHOWN HEREON.

IN WITNESS WHEREOF THE OWNER HAS SET HER HAND AND SEAL ON THE 15th DAY OF April, 2008.

ESTATE OF ARTA JOY CADY

BY: Norman P. Cady
NORMAN CADY, POA

ACKNOWLEDGEMENT

STATE OF NEW MEXICO)
)SS
COUNTY OF OTERO)

THE FOREGOING INSTRUMENT WAS ACKNOWLEDGED BEFORE ME ON THIS 15th DAY OF April 2008, BY NORMAN CADY, POA.

WITNESS BY HAND AND SEAL ON THIS DAY AND YEAR LAST WRITTEN ABOVE.

MY COMMISSION EXPIRES 3-28-12 NOTARY PUBLIC Brandi Krumbach

OFFICIAL SEAL
BRANDI KRUMBACH
NOTARY PUBLIC
STATE OF NEW MEXICO
My Commission Expires: 3-28-12

CLAIM OF EXEMPTION TO THE OTERO COUNTY SUBDIVISION ORDINANCE ON THIS 6th DAY OF June, 2008

Diane Romo, OTERO COUNTY PLANNING COORDINATOR COE 08-EX-65, 08-EX-66, 08-EX-67

ACCEPTANCE OF THE CITY OF ALAMOGORDO

THIS SUMMARY PLAT OF "CADY ACRES", OTERO COUNTY, NEW MEXICO IS ON THIS 14th DAY OF July, 2008, SUBMITTED AND APPROVED.

_____, CITY MANAGER

ATTEST: Renee P. Cantu, CITY CLERK

CERTIFICATE

STATE OF NEW MEXICO)
)SS
COUNTY OF OTERO)

I, KLAD ZIMMERLE, A NEW MEXICO LICENSED PROFESSIONAL SURVEYOR CERTIFY THAT I CONDUCTED AND AM RESPONSIBLE FOR HIS SURVEY, THAT THIS SURVEY IS TRUE AND CORRECT TO THE BEST OF MY KNOWLEDGE AND BELIEF, AND THAT THIS SURVEY AND PLAT MEETS THE MINIMUM STANDARDS FOR SURVEYING IN NEW MEXICO.

Klad Zimmerle
NEW MEXICO REGISTRATION NO. 8334

KLAD ZIMMERLE
NEW MEXICO
8334
LICENSED PROFESSIONAL SURVEYOR

STATE OF NEW MEXICO)
)SS
COUNTY OF OTERO)

RECORDED IN THE OFFICE OF THE COUNTY CLERK AND EX-OFFICIO RECORDER OF OTHER COUNTY, NEW MEXICO, AT 4:40 O'CLOCK, P M., THIS 15 DAY OF July, 2008.

Robyn Holmes, COUNTY CLERK BY: L. Copeland

RECEPTION NO. 200801773 BOOK 68 PAGES 12-13

LTR/SURS

CADY ACRES
BOOK 68 PAGE 12-13