REPLAT A, BLOCK 26

ALAMOGORDO

OTERO COUNTY, NEW MEXICO

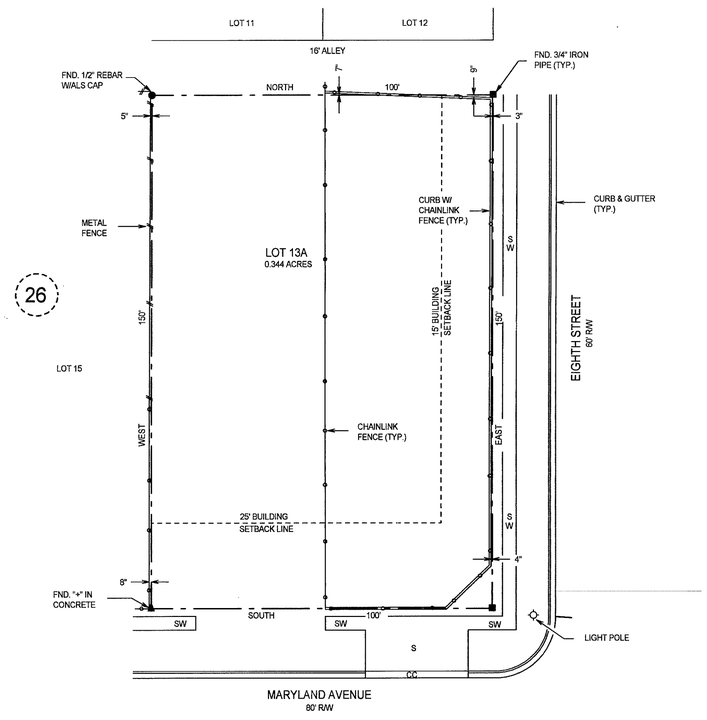

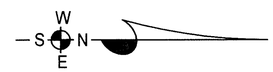

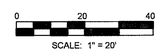

DEDICATION

STATE OF NEW MEXICO)
)SS
COUNTY OF OTERO)

KNOW ALL MEN BY THESE PRESENTS THAT FIRST NATIONAL BANK IN ALAMOGORDO IS THE OWNER AND PROPRIETOR OF LOTS 13 & 14, BLOCK 26, ALAMOGORDO, OTERO COUNTY, NEW MEXICO.

SAID OWNER, DOES HEREBY CAUSE SAID LOTS TO BE RESUBDIVIDED, AS SHOWN HEREIN, ON THIS PLAT AND DO HEREBY CAUSE A REDEDICTAION OF ALL STREETS, ALLEYS AND EASEMENTS WITHIN AND ADJACENT TO THE DESCRIBED SUBDIVISION IN ALL RESPECTS, AS SHOWN HEREON.

IN WITNESS WHEREOF THE OWNER HAS SET HIS HAND AND SEAL ON THIS 29th DAY OF January, 2008.

FIRST NATIONAL BANK IN ALAMOGORDO BY: Russell Virden
RUSSELL VIRDEN, SENIOR VICE PRESIDENT

CORPORATE ACKNOWLEDGEMENT

STATE OF NEW MEXICO)
)SS
COUNTY OF OTERO)

ON THIS 29th DAY OF January, 2008, BEFORE ME PERSONALLY APPEARED RUSSELL VIRDEN, SENIOR VICE PRESIDENT, FIRST NATIONAL BANK IN ALAMOGORDO, A NEW MEXICO CORPORATION, ON BEHAVE OF SAID CORPORATION, KNOWN TO ME TO BE THE PERSON WHO EXECUTED THE FOREGOING INSTRUMENT, AND HE ACKNOWLEDGED THAT HE EXECUTED SAID INSTRUMENT AS HIS FREE ACT AND DEED.

WITNESS MY HAND AND SEAL ON THIS DAY AND YEAR LAST WRITTEN ABOVE.

MY COMMISSION EXPIRES 5/24/08 Klad Z NOTARY PUBLIC

OFFICIAL SEAL
KLAD ZIMMERLE
NOTARY PUBLIC
STATE OF NEW MEXICO
5/24/08

ACCEPTANCE OF THE CITY OF ALAMOGORDO

THIS SUMMARY PLAT OF "REPLAT A, BLOCK 26, ALAMOGORDO, OTERO COUNTY, NEW MEXICO", IS ON THIS 14 DAY OF February, 2008, SUBMITTED AND APPROVED.

_____, CITY MANAGER

ATTEST, Renee J. Carter, CITY CLERK

SURVEYOR CERTIFICATE

I, KLAD ZIMMERLE, A NEW MEXICO REGISTERED PROFESSIONAL SURVEYOR CERTIFY THAT I CONDUCTED AND AM RESPONSIBLE FOR THIS SURVEY, THAT THIS SURVEY IS TRUE AND CORRECT TO THE BEST OF MY KNOWLEDGE AND BELIEF, AND THAT THIS SURVEY AND PLAT MEETS THE MINIMUM STANDARDS FOR SURVEYING IN NEW MEXICO.

Klad Z
NEW MEXICO REGISTRATION NO. 8334

KLAD ZIMMERLE
NEW MEXICO
8334
REGISTERED PROFESSIONAL SURVEYOR
1/29/08

STATE OF NEW MEXICO)
)SS
COUNTY OF OTERO)

RECORDED IN THE OFFICE OF THE COUNTY CLERK AND EX-OFFICIO RECORDER OF OTERO COUNTY, NEW MEXICO AT 4:58 O'CLOCK P.M.,

THIS 14 DAY OF Febr, 2008.

Robyn Holmes COUNTY CLERK BY: Cris Jenski

RECEPTION NO. 2008-01381 BOOK 67 PAGES 32-33

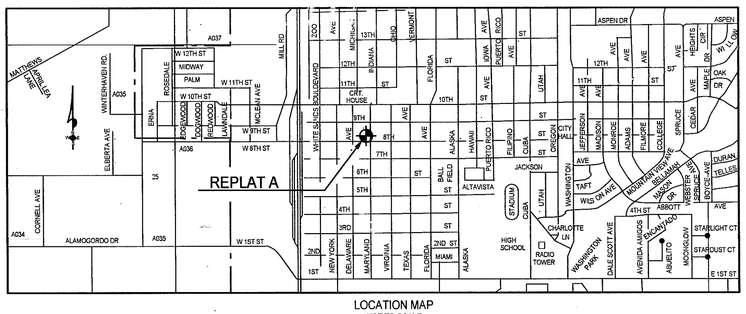

LOCATION MAP
NOT TO SCALE

ALAMOTERO LAND SURVEYS, P.C.
PROFESSIONAL LAND SURVEYORS
1101 NORTH FLORIDA AVENUE
ALAMOGORDO, NEW MEXICO
PHONE 505-437-7074 FAX 505-437-7075

COPYRIGHT © 2008 ALAMOTERO LAND SURVEYS, P.C.

08068

L:\TRS\JBS\ALAMO-26-A

ALAMO BLOCKS BLOCK 26 REPLAT A
BK 67 PG 32-33