# REPLAT A
## STONE MOUNTAIN SUBDIVISION
## OTERO COUNTY, NEW MEXICO

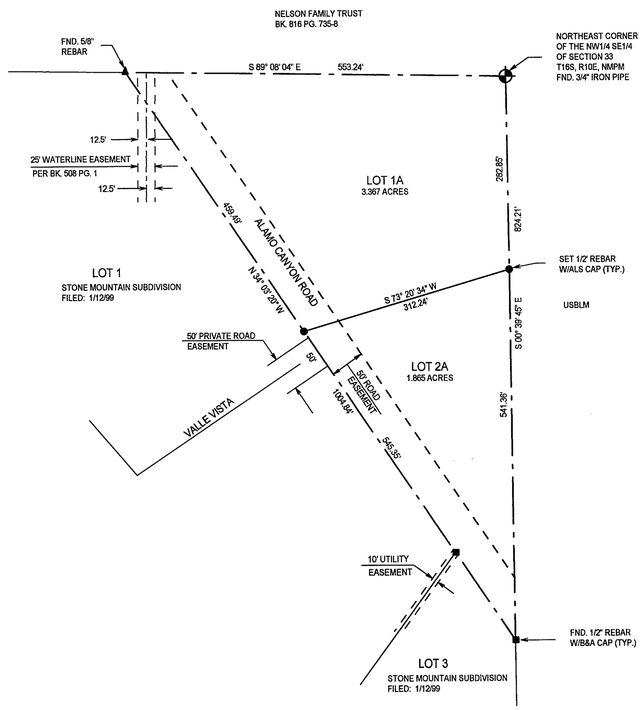

0 100 200
SCALE: 1" = 100'

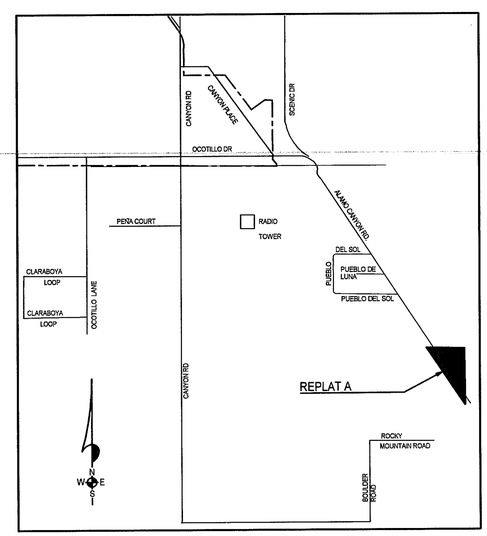


LOCATION MAP
NOT TO SCALE

NOTE:
BOOK AND PAGE NUMBERS REFERRED TO ARE OF THE RECORDS OF OTERO COUNTY, NEW MEXICO, OBTAINED FROM THE FILES OF THE OTERO COUNTY ASSESSOR'S OFFICE.

DEDICATION

STATE OF NEW MEXICO)
)SS
COUNTY OF OTERO )

KNOW ALL MEN BY THESE PRESENTS THAT JAMES W. HUNT AND CAROL A. HUNT ARE THE OWNERS AND PROPRIETORS OF LOT 2, STONE MOUNTAIN SUBDIVISION, OTERO COUNTY, NEW MEXICO.

SAID OWNERS DO HEREBY CAUSE SAID LOT TO BE SUBDIVIDED, AS SHOWN ON THIS PLAT AND DO HEREBY CAUSE A REDEDICATION OF ALL STREETS, ALLEYS AND EASEMENTS WITHIN AND ADJACENT TO THE DESCRIBED SUBDIVISION IN ALL RESPECTS, AS SHOWN HEREON.

IN WITNESS WHEREOF THE OWNERS HAVE SET THEIR HANDS AND SEAL ON THE 3 DAY OF March 2006.

James W Hunt — JAMES W. HUNT
Carol A. Hunt — CAROL A. HUNT

ACKNOWLEDGEMENT

STATE OF NEW MEXICO)
)SS
COUNTY OF OTERO )

THE FOREGOING INSTRUMENT WAS ACKNOWLEDGED BEFORE ME ON THIS 3rd DAY OF March, 2006, JAMES W. HUNT AND CAROL A. HUNT.

WITNESS MY HAND AND SEAL ON THIS DAY AND YEAR LAST WRITTEN ABOVE.

MY COMMISSION EXPIRES 7-12-2006, NOTARY PUBLIC

OFFICIAL SEAL
Gay L. Maupin
NOTARY PUBLIC
STATE OF NEW MEXICO
My Commission Expires 7-12-2006

CLAIM OF EXEMPTION TO THE OTERO COUNTY SUBDIVISION ORDINANCE GRANTED ON THIS 13 DAY OF March, 2006.

Dee Pope, OTERO COUNTY PLANNING COORDINATOR

ACCEPTANCE OF THE CITY OF ALAMOGORDO

THIS SUMMARY PLAT OF "REPLAT A, STONE MOUNTAIN SUBDIVISION", OTERO COUNTY, NEW MEXICO IS ON THIS 21 DAY OF March, 2006, SUBMITTED AND APPROVED.

, CITY MANAGER

ATTEST, , CITY CLERK

I, KLAD ZIMMERLE, A NEW MEXICO LICENSED PROFESSIONAL SURVEYOR CERTIFY THAT I CONDUCTED AND AM RESPONSIBLE FOR THIS SURVEY, THAT THIS SURVEY IS TRUE AND CORRECT TO THE BEST OF MY KNOWLEDGE AND BELIEF, AND THAT THIS SURVEY AND PLAT MEETS THE MINIMUM STANDARDS FOR SURVEYING IN NEW MEXICO.

Klad Zimmerle
NEW MEXICO REGISTRATION NO. 8334

STATE OF NEW MEXICO)
)SS
COUNTY OF OTERO )

RECORDED IN THE OFFICE OF THE COUNTY CLERK AND EX-OFFICIO RECORDER OF OTERO COUNTY, NEW MEXICO, AT 9:15 O'CLOCK A.M., THIS 30 DAY OF March 2006.

Robyn Silva COUNTY CLERK BY Chris Denski
RECEPTION NO. 035364 BOOK: 64 PAGES: 29-30


ALAMOTERO LAND SURVEYS, P.C.
PROFESSIONAL LAND SURVEYORS
1101 NORTH FLORIDA AVENUE
ALAMOGORDO, NEW MEXICO
PHONE 505-437-7074 FAX 505-437-7075

COPYRIGHT © 2006 ALAMOTERO LAND SURVEYS, P.C.

06077

DATE OF SURVEY: 03XX/06

LTR/BUS/STONE MTN-A

STONE MOUNTAIN REPLAT A
BK 64 PG 29-30

SEC. 33, T16S, R10E, NMPM