NORTH CLOUDCROFT
REPLAT A, BLOCK 8
BK 58 PG 68

REPLAT A, BLOCK 8
NORTH CLOUDCROFT
CLOUDCROFT, OTERO COUNTY, NEW MEXICO
SEPTEMBER 2002

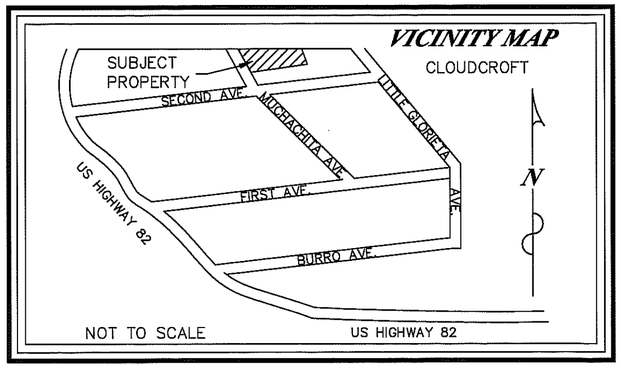

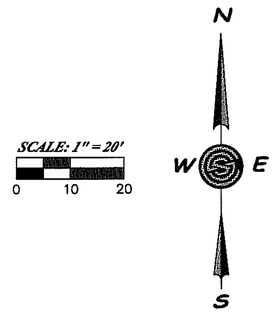

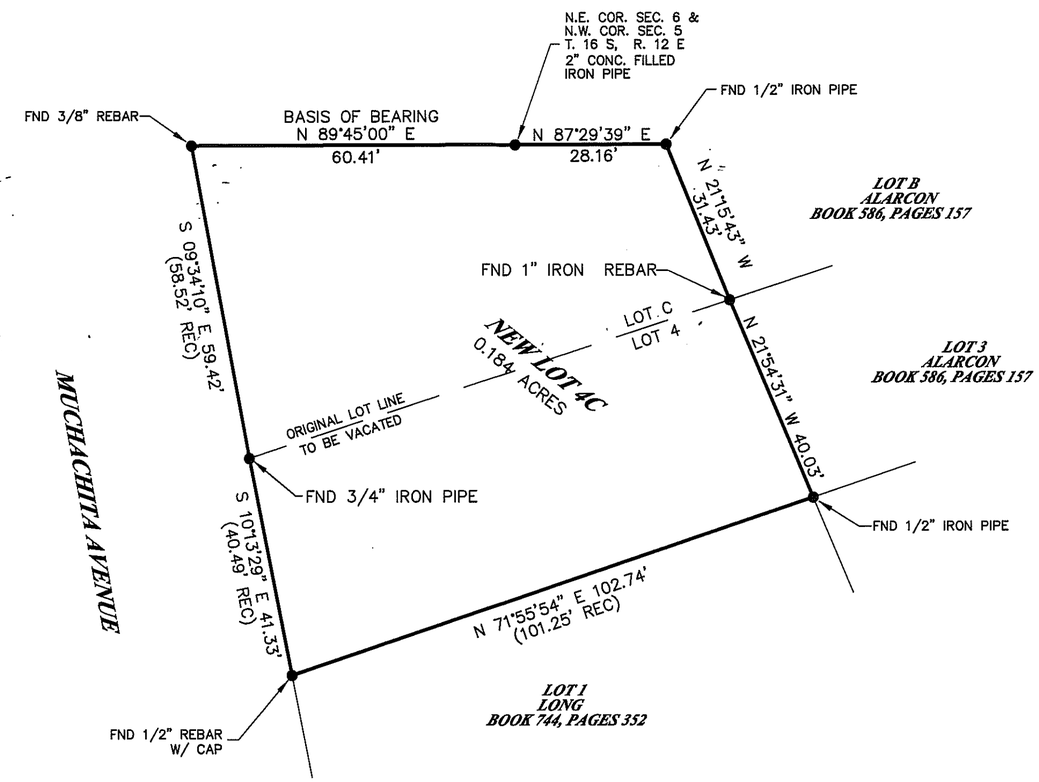

DEDICATION

STATE OF NEW MEXICO)
) SS
COUNTY OF OTERO)

KNOW ALL PEOPLE BY THESE PRESENTS THAT ALBERT Z. CORKILL IS THE OWNER AND PROPRIETOR OF LOT 4 AND LOT C, BLOCK 8 OF NORTH CLOUDCROFT, CLOUDCROFT, OTERO COUNTY, NEW MEXICO.

SAID OWNER DOES HEREBY CAUSE SAID LOTS TO BE VACATED AND REPLATTED AS SHOWN ON THIS PLAT. IN WITNESS WHEREOF SAID OWNER HAS SET HIS HAND AND SEAL ON THE _____ DAY OF _____, 2002

Albert Z Corkill
by Dorothy Berger, Attorney in fact
ALBERT Z. CORKILL

ACKNOWLEDGMENT

STATE OF ~~NEW MEXICO~~ Texas)
) SS
COUNTY OF ~~OTERO~~ El Paso)

THE FOREGOING INSTRUMENT WAS ACKNOWLEDGED BEFORE ME ON THIS 30th DAY OF September, 2002, BY ALBERT Z. CORKILL.
WITNESS MY HAND AND SEAL ON THIS DAY AND YEAR LAST WRITTEN ABOVE.

Madlyn Kearnes NOTARY PUBLIC MY COMMISSION EXPIRES 11-18-02

OFFICIAL SEAL
MADLYN C. KEARNES
NOTARY PUBLIC
In and for the State of Texas
My commission expires 11-18-2002

FILING

STATE OF NEW MEXICO)
) SS
COUNTY OF OTERO)

RECORDED IN THE OFFICE OF THE COUNTY CLERK AND EX-OFFICIO RECORDER OF OTERO COUNTY, NEW MEXICO, AT 9:00 O'CLOCK,

A.M., THIS 3 DAY OF October, 2002.

Mary D Quintana, COUNTY CLERK BY Chris Zerski

RECEPTION NO. 10478, BOOK 58, PAGES 68

DOCUMENT OF RECORD: LOT C
ALBERT Z. CORKILL
WARRANTY DEED FILED JULY 17, 1968
IN BOOK 359, PAGE 438, OTERO
COUNTY, NEW MEXICO

DOCUMENT OF RECORD: LOT 4
ALBERT Z. CORKILL
WARRANTY DEED FILED JUNE 1, 1967
IN BOOK 350, PAGE 680, OTERO
COUNTY, NEW MEXICO

PLAT FILED JANUARY 10, 1907
IN BOOK 9, PAGE 25, OTERO
COUNTY, NEW MEXICO

Construction Surveying Services
1015 Oregon Alamogordo, NM 88310
(505) 443-6202 FAX (505) 443-1151

SURVEYOR'S CERTIFICATE

THIS IS TO CERTIFY THAT THIS PLAT WAS PREPARED FROM NOTES OF AN ACTUAL BONA FIDE FIELD SURVEY DONE BY ME, OR UNDER MY DIRECTION, AND THAT THE SAME IS TRUE AND CORRECT, MEETING THE MINIMUM STANDARDS FOR LAND BOUNDARY SURVEYS AS ADOPTED BY THE NEW MEXICO STATE BOARD OF REGISTRATION FOR PROFESSIONAL ENGINEERS AND SURVEYORS, TO THE BEST OF MY KNOWLEDGE AND BELIEF.

STEVEN J. SANDOVAL NMPS NO. 12351 DATE 9/26/02

CSS Proj. No. 02-194