# REPLAT F
## CIELO VISTA WEST
## OTERO COUNTY, NEW MEXICO

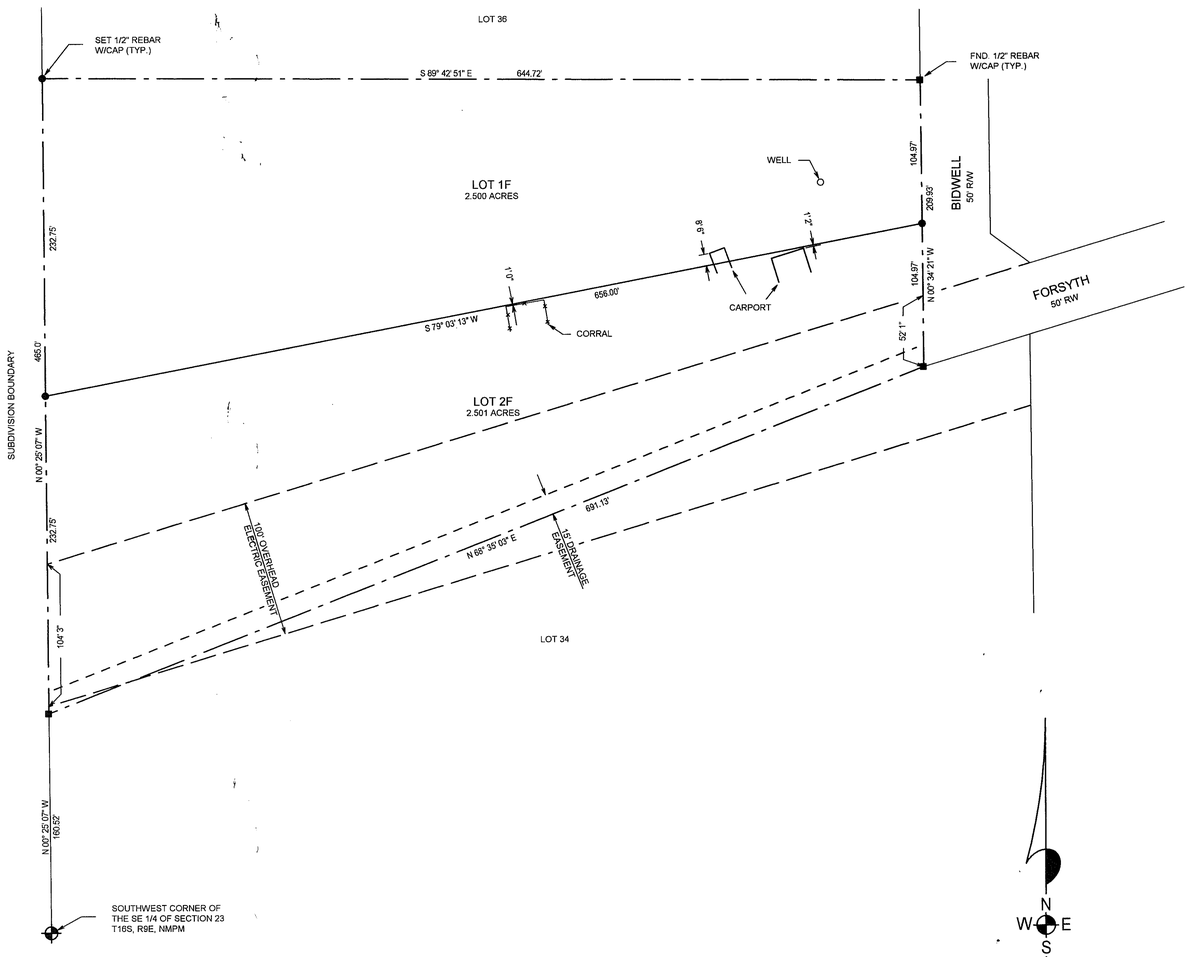


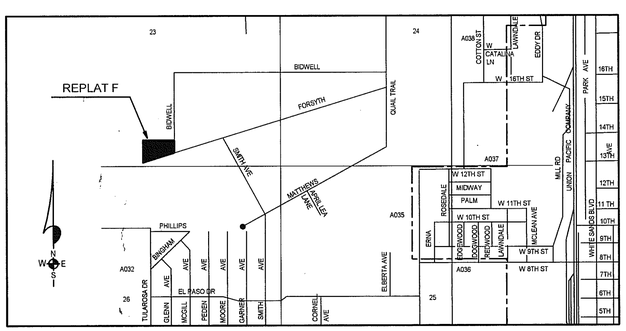


LOCATION MAP
NOT TO SCALE

DATE OF SURVEY: 05/01

0 50 100
SCALE: 1" = 50'

NOTE:
BOOK AND PAGE NUMBERS REFERRED TO ARE OF THE RECORDS OF OTERO COUNTY, NEW MEXICO, OBTAINED FROM THE FILES OF THE OTERO COUNTY ASSESSOR'S OFFICE.

BURKE & ASSOCIATES, P.C.
CONSULTING ENGINEERS
SURVEYORS
1909 CUBA AVENUE, SUITE 5
ALAMOGORDO, NEW MEXICO
505-437-7074 FAX 505-437-7075
01249

DEDICATION

STATE OF NEW MEXICO)
)SS
COUNTY OF OTERO )

KNOW ALL MEN BY THESE PRESENTS THAT LARRY PRICE, ARCENIO JAQUEZ AND JAVIER TORRES-MELENDEZ ARE THE OWNERS AND PROPRIETORS OF LOT 35, CIELO VISTA WEST, OTERO COUNTY, NEW MEXICO.

SAID OWNERS DO HEREBY CAUSE SAID TRACT TO BE RESUBDIVIDED, AS SHOWN HEREIN, ON THIS PLAT AND DO HEREBY CAUSE A REDEDICATION OF ALL STREETS, ALLEYS AND EASEMENTS WITHIN AND ADJACENT TO THE DESCRIBED SUBDIVISION IN ALL RESPECTS, AS SHOWN HEREON.

IN WITNESS WHEREOF THE OWNERS HAVE SET THEIR HANDS AND SEAL ON THIS 22nd DAY OF June, 2001.

LARRY PRICE

ACKNOWLEDGEMENT

STATE OF [illegible]
)SS
COUNTY OF [illegible])

THE FOREGOING INSTRUMENT WAS ACKNOWLEDGED BEFORE ME THIS 22nd DAY OF June, 2001, BY LARRY PRICE

WITNESS MY HAND AND SEAL ON THIS DAY AND YEAR LAST WRITTEN ABOVE

MY COMMISSION EXPIRES 7/1/02 [illegible] NOTARY PUBLIC

ARCENIO JAQUEZ

ACKNOWLEDGEMENT

STATE OF NEW MEXICO
)SS
COUNTY OF OTERO )

THE FOREGOING INSTRUMENT WAS ACKNOWLEDGED BEFORE ME THIS 1 DAY OF JUNE, 2001, BY ARCENIO JAQUEZ

WITNESS MY HAND AND SEAL ON THIS DAY AND YEAR LAST WRITTEN ABOVE

MY COMMISSION EXPIRES 3-10-03 Sue Ellen Cox NOTARY PUBLIC

OFFICIAL SEAL
Sue Ellen Cox
NOTARY PUBLIC
STATE OF NEW MEXICO
My Commission Expires: 3-10-2003

JAVIER TORRES-MELENDEZ

ACKNOWLEDGEMENT

STATE OF Idaho )
)SS
COUNTY OF Power )

THE FOREGOING INSTRUMENT WAS ACKNOWLEDGED BEFORE ME THIS 8 DAY OF June, 2001, BY JAVIER TORRES-MELENDEZ

WITNESS MY HAND AND SEAL ON THIS DAY AND YEAR LAST WRITTEN ABOVE

MY COMMISSION EXPIRES 5/29/2003 Karen M. Hammond NOTARY PUBLIC

KAREN M. HAMMOND
NOTARY
PUBLIC
STATE OF IDAHO

APPROVALS

STATE OF NEW MEXICO)
)SS
COUNTY OF OTERO )

COUNTY PLANNING COMMISSION APPROVAL

THIS SUMMARY REPLAT OF "REPLAT F, CIELO VISTA WEST", OTERO COUNTY, NEW MEXICO HAS BEEN SUBMITTED TO, REVIEWED, AND APPROVED BY THE OTERO COUNTY PLANNING COMMISSION.

Monroe R. Curtis — October 9, 2001
CHAIRMAN — DATE

Tom Fossean — October 9 2001
~~VICE CHAIRMAN~~ Secretary — DATE

ACCEPTANCE OF THE CITY OF ALAMOGORDO

THIS SUMMARY PLAT OF "REPLAT F, CIELO VISTA WEST", OTERO COUNTY, NEW MEXICO IS ON THIS 4 DAY OF Sept, 2001, SUBMITTED AND APPROVED.

_____, CITY MANAGER

ATTEST, _____, CITY CLERK

I, KLAD ZIMMERLE, A NEW MEXICO REGISTERED PROFESSIONAL SURVEYOR CERTIFY THAT I CONDUCTED AND AM RESPONSIBLE FOR THIS SURVEY, THAT THIS SURVEY IS TRUE AND CORRECT TO THE BEST OF MY KNOWLEDGE AND BELIEF, AND THAT THIS SURVEY AND PLAT MEETS THE MINIMUM STANDARDS FOR SURVEYING IN NEW MEXICO.

NEW MEXICO REGISTRATION NO. 8334

STATE OF NEW MEXICO)
)SS
COUNTY OF OTERO )

RECORDED IN THE OFFICE OF THE COUNTY CLERK AND EX-OFFICIO RECORDER OF OTERO COUNTY, NEW MEXICO, AT 1:40 O'CLOCK, P M., THIS 10th DAY OF October, 2001.

Mary D. Quintana COUNTY CLERK

BY, Denise Redford DEPUTY

RECEPTION NO. 10833 BOOK 57, PAGES 33-34

COPYRIGHT © 2001 BURKE & ASSOCIATES, P.C.

LTR\SUBDIV\CIELOVSWT-F

CIELO VISTA WEST REPLAT F
BK 57 PG 33-34