REPLAT A, BLOCK N
CHIHUAHUA ADDITION
ALAMOGORDO
OTERO COUNTY, NEW MEXICO

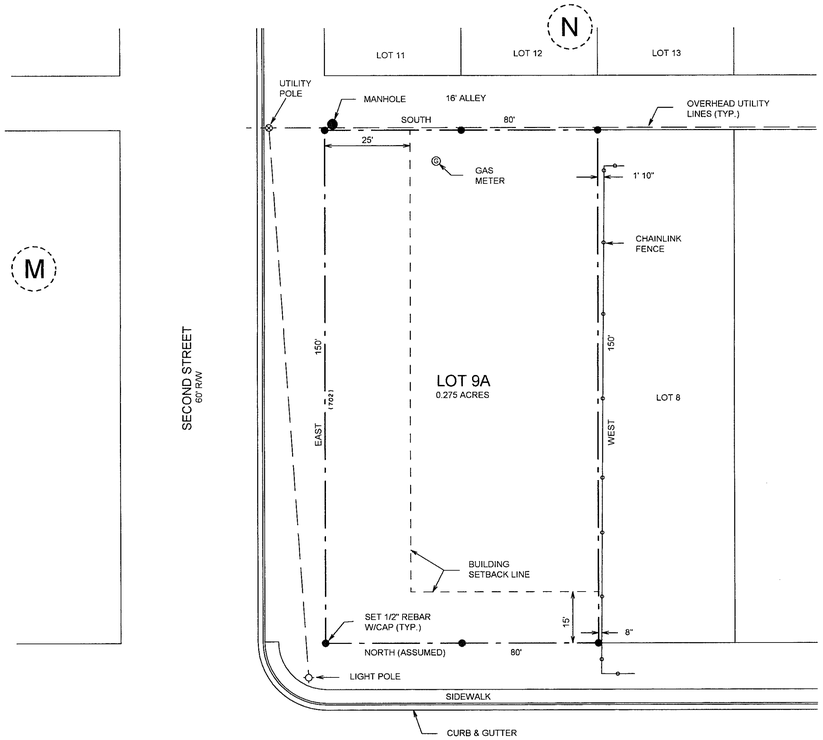

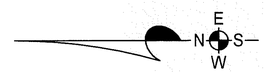

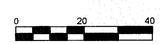

SCALE: 1" = 20'

L

K

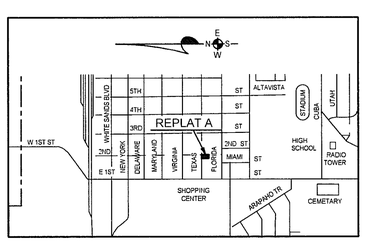

LOCATION MAP
NOT TO SCALE

DEDICATION

STATE OF NEW MEXICO)
)SS
COUNTY OF OTERO)

KNOW ALL MEN BY THESE PRESENTS THAT HAYDEE MCCLOUD IS THE OWNER AND PROPRIETOR OF LOTS 9 AND 10, BLOCK N, CHIHUAHUA ADDITION, ALAMOGORDO, OTERO COUNTY, NEW MEXICO. SAID OWNER DOES HEREBY CAUSE SAID LOTS TO BE VACATED AND TO BE RESUBDIVIDED, AS SHOWN HEREIN, ON THIS PLAT AND DO HEREBY CAUSE A REDEDICATION OF ALL STREETS, ALLEYS AND EASEMENTS WITHIN AND ADJACENT TO THE DESCRIBED SUBDIVISION IN ALL RESPECTS, AS SHOWN HEREON.

IN WITNESS WHEREOF THE OWNER HAS SET HER HAND AND SEAL ON THE 31 DAY OF

May, 2001.

Haydee McCloud
HAYDEE MCCLOUD

ACKNOWLEDGEMENT

STATE OF NEW MEXICO)
)SS
COUNTY OF CHAVES)

THE FOREGOING INSTRUMENT WAS ACKNOWLEDGED BEFORE ME ON THIS 31 DAY OF

May, 2001 BY HAYDEE MCCLOUD

WITNESS MY HAND AND SEAL ON THIS DAY AND YEAR LAST WRITTEN ABOVE.

MY COMMISSION EXPIRES 3-10-03 Sue Ellen Cox, NOTARY PUBLIC

OFFICIAL SEAL
Sue Ellen Cox
NOTARY PUBLIC
STATE OF NEW MEXICO
My Commission Expires: 3-10-2003

ACCEPTANCE OF THE CITY OF ALAMOGORDO

THIS SUMMARY PLAT OF "REPLAT A, BLOCK N, CHIHUAHUA ADDITION, ALAMOGORDO, OTERO COUNTY. NEW MEXICO IS ON THIS 19th DAY OF July, 2001, SUBMITTED AND APPROVED.

_____, CITY MANAGER

ATTEST, _____, CITY CLERK

CERTIFICATE

I, KLAD ZIMMERLE, A NEW MEXICO REGISTERED PROFESSIONAL SURVEYOR CERTIFY THAT I CONDUCTED AND AM RESPONSIBLE FOR THIS SURVEY, THAT THIS SURVEY IS TRUE AND CORRECT TO THE BEST OF MY KNOWLEDGE AND BELIEF, AND THAT THIS SURVEY AND PLAT MEETS THE MINIMUM STANDARDS FOR SURVEYING IN NEW MEXICO.

NEW MEXICO REGISTRATION NO. 8334

STATE OF NEW MEXICO)
)SS
COUNTY OF OTERO)

RECORDED IN THE OFFICE OF THE COUNTY CLERK AND EX-OFFICIO RECORDER OF OTERO COUNTY, NEW MEXICO, AT 4:00 O'CLOCK p M., THIS 27th DAY OF September, 2001.

Mary D. Quintana COUNTY CLERK BY Robyn Giles

RECEPTION NO. 9681 BOOK 57 PAGES: 29-30

BURKE & ASSOCIATES, P.C.
CONSULTING ENGINEERS
SURVEYORS
1909 CUBA AVENUE, SUITE 5
ALAMOGORDO, NEW MEXICO
505-437-7074 FAX 505-437-7075
01393

COPYRIGHT © 2001 BURKE & ASSOCIATES, P.C.

L:TR5\UBDIV\CH-A-N

EASY FILE CORP. IRVING, CO. EFN 24

BK 57 PG 29-30

CHIHUAHUA ADDITION-REPLAT A, BLK N