REPLAT B, BLOCK C
CHIHUAHUA ADDITION
ALAMOGORDO
OTERO COUNTY, NEW MEXICO

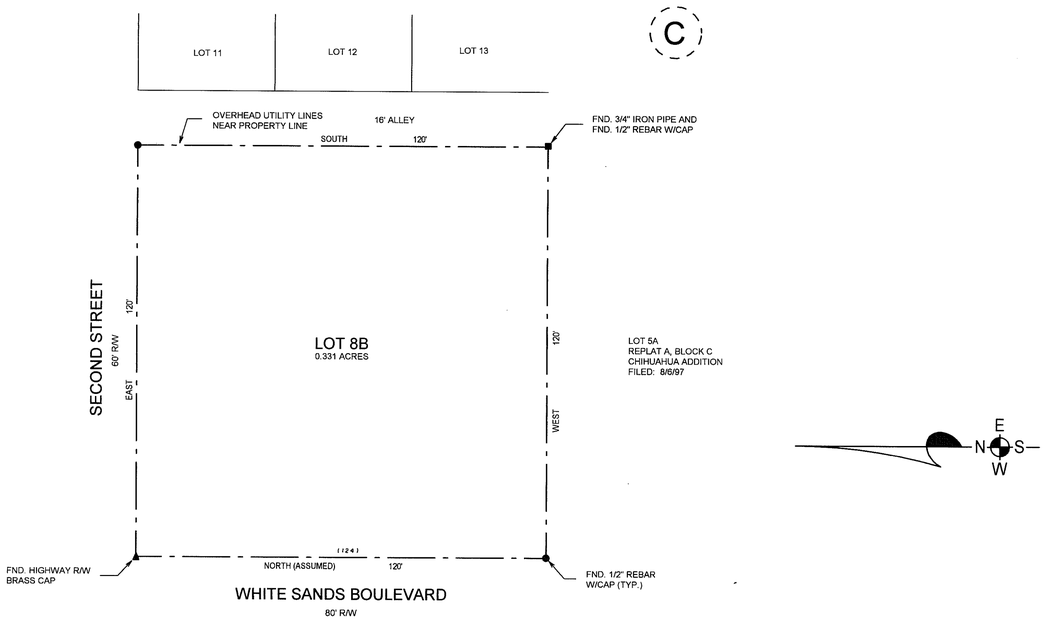

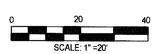

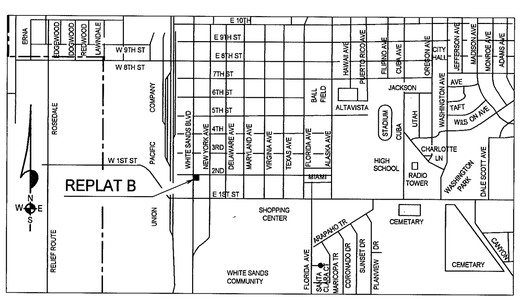

LOCATION MAP
NOT TO SCALE

DEDICATION

STATE OF NEW MEXICO)
)SS
COUNTY OF OTERO)

KNOW ALL MEN BY THESE PRESENTS THAT BRIAN BAILEY AND DEANA BAILEY ARE THE OWNERS AND PROPRIETORS OF LOTS 8, 9 AND 10, BLOCK C, CHIHUAHUA ADDITION, ALAMOGORDO, OTERO COUNTY, NEW MEXICO. SAID OWNERS DO HEREBY CAUSE SAID LOTS TO BE VACATED AND TO BE RESUBDIVIDED, AS SHOWN HEREIN, ON THIS PLAT AND DO HEREBY CAUSE A REDEDICATION OF ALL STREETS, ALLEYS AND EASEMENTS WITHIN AND ADJACENT TO THE DESCRIBED SUBDIVISION IN ALL RESPECTS, AS SHOWN HEREON.

IN WITNESS WHEREOF THE OWNERS HAVE SET THEIR HANDS AND SEAL ON THE 29 DAY OF JUNE 2000.

BRIAN BAILEY

DEANA BAILEY

ACKNOWLEDGEMENT

STATE OF NEW MEXICO)
)SS
COUNTY OF OTERO)

THE FOREGOING INSTRUMENT WAS ACKNOWLEDGED BEFORE ME ON THIS 29 DAY OF JUNE, 2000 BY BRIAN BAILEY AND DEANA BAILEY

WITNESS MY HAND AND SEAL ON THIS DAY AND YEAR LAST WRITTEN ABOVE.

MY COMMISSION EXPIRES 4-8-04 Pam J. Kennedy, NOTARY PUBLIC

ACCEPTANCE OF THE CITY OF ALAMOGORDO

THIS SUMMARY PLAT OF "REPLAT B, BLOCK C, CHIHUAHUA ADDITION, ALAMOGORDO, OTERO COUNTY, NEW MEXICO IS ON THIS 29th DAY OF August, 2000, SUBMITTED AND APPROVED.

Jose Miramontes Acting, CITY MANAGER

ATTEST, _____, CITY CLERK

CERTIFICATE

I, KLAD ZIMMERLE, A NEW MEXICO REGISTERED PROFESSIONAL SURVEYOR CERTIFY THAT I CONDUCTED AND AM RESPONSIBLE FOR THIS SURVEY, THAT THIS SURVEY IS TRUE AND CORRECT TO THE BEST OF MY KNOWLEDGE AND BELIEF, AND THAT THIS SURVEY AND PLAT MEETS THE MINIMUM STANDARDS FOR SURVEYING IN NEW MEXICO.

NEW MEXICO REGISTRATION NO. 8334

STATE OF NEW MEXICO)
)SS
COUNTY OF OTERO)

RECORDED IN THE OFFICE OF THE COUNTY CLERK AND EX-OFFICIO RECORDER OF OTERO COUNTY, NEW MEXICO, AT 11:30 O'CLOCK A.M., THIS 1st DAY OF Sept 2000.

Mary D. Quintana COUNTY CLERK BY, Denise Rodefer

RECEPTION NO. 5031 BOOK: 55 PAGES: 24-25

BURKE & ASSOCIATES, P.C.
CONSULTING ENGINEERS
SURVEYORS
1909 CUBA AVENUE, SUITE 5
ALAMOGORDO, NEW MEXICO
505-437-7074 FAX 505-437-7075
00490

LTR/SUBDIV/CH-B-BC

EAB FILE COORD. IRVINE, CA

EFN 24

CHIHUAHUA REPLAT B BLOCK C
BK. 55 PGS. 24-25