EASI FILE CORP. IRVINE CA EFH 24

CERTIFICATE OF SURVEY
REPLAT A, BLOCK 56, TIMBERON SUBDIVISION, UNIT-3, OTERO COUNTY, NEW MEXICO

A REPLAT OF LOTS 10 AND 11, BLOCK 56, TIMBERON SUBDIVISION, UNIT–3, COUNTY, NEW MEXICO.

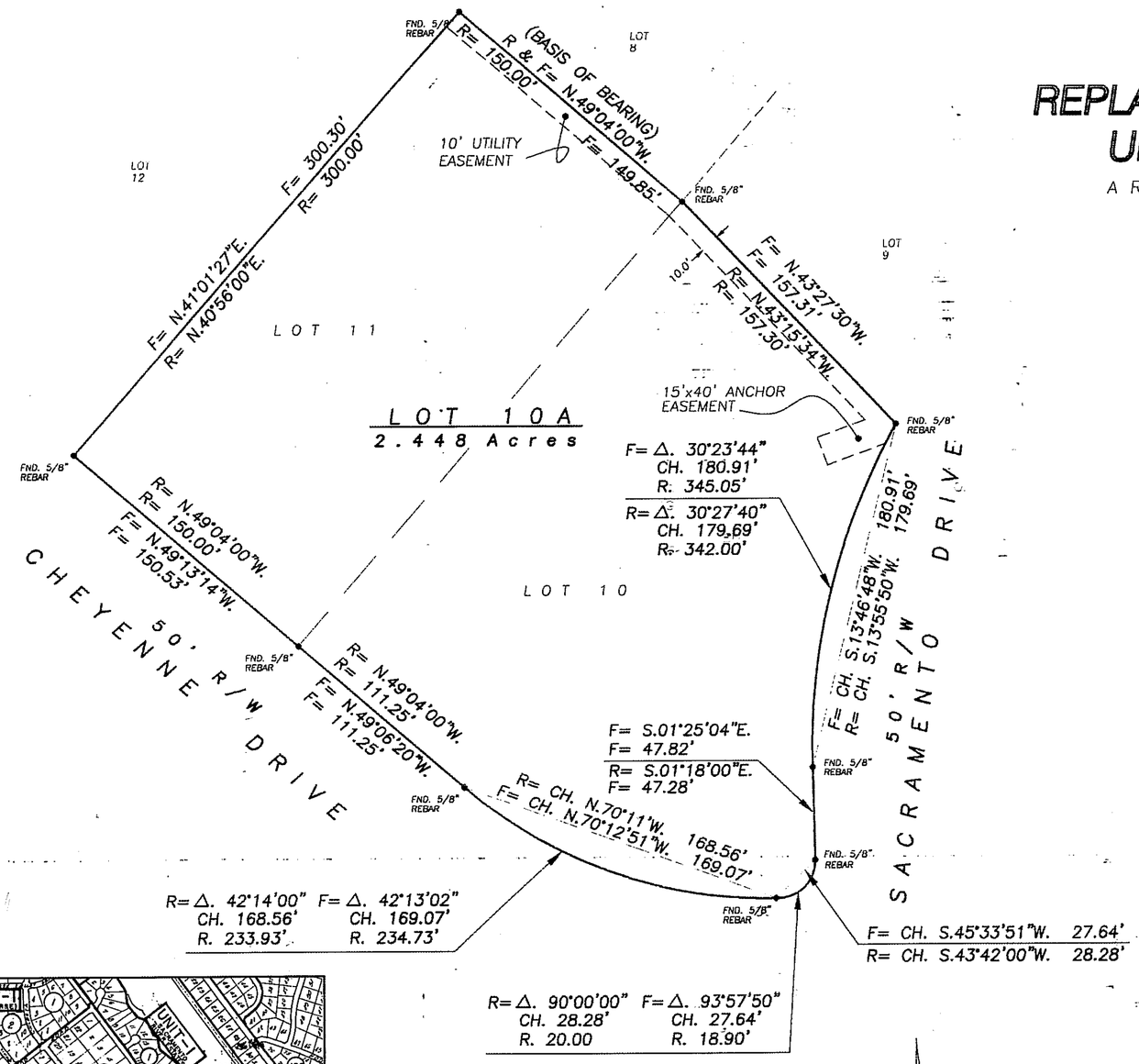

R= RECORD DATA
F= FIELD MEASUREMENT
R.= RADIUS
CH.= CHORD
Δ = DELTA

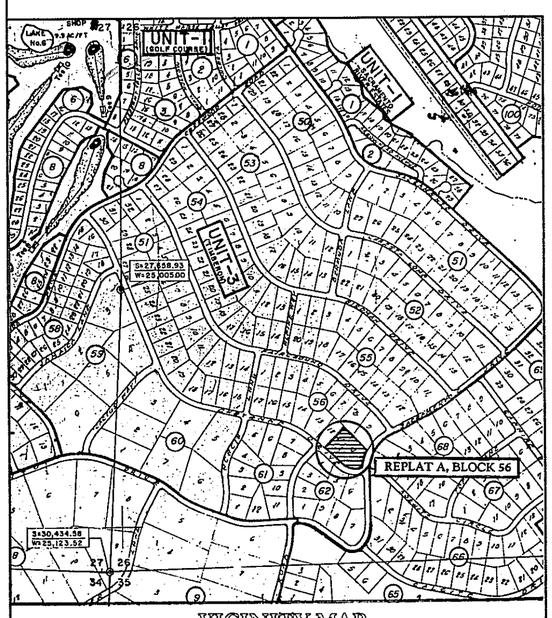

VICINITY MAP
NO SCALE

DEDICATION

STATE OF ~~NEW MEXICO~~ Texas
COUNTY OF ~~OTERO~~ EL Paso

KNOW ALL MEN BY THESE PRESENTS THAT **DOLORES ~~SWISFORD~~ SWEISFORD** IS THE OWNER AND PROPRIETOR OF LOTS 10 AND 11, BLOCK 56, TIMBERON SUBDIVISION, UNIT–3, OTERO COUNTY, NEW MEXICO, AS FILED FOR RECORD IN THE OFFICE OF THE OTERO COUNTY CLERK AND EX–OFFICIO RECORDER ON THE 28th DAY OF SEPTEMBER, 1970. SAID OWNER DOES HEREBY CAUSE SAID LOTS TO BE VACATED AND REPLATTED AS SHOWN ON THIS PLAT.

IN WITNESS THEREOF THE OWNER HAS SET HER HAND AND SEAL ON THIS 14th DAY OF August, 1997.

Dolores Sweisford
DOLORES ~~SWISFORD~~ SWEISFORD, OWNER

ACKNOWLEDGMENT

STATE OF NEW MEXICO)
COUNTY OF OTERO)

THE FOREGOING INSTRUMENT WAS ACKNOWLEDGED BEFORE ME THIS 14th DAY OF August, 1997 BY DOLORES ~~SWISFORD~~ SWEISFORD.

Alicia Mitchell, NOTARY PUBLIC. MY COMMISSION EXPIRES: 04-09-2001

CERTIFICATE

I, GEORGE P. LIGHT, HEREBY CERTIFY THAT THIS PLAT WAS PREPARED FROM AN ACTUAL SURVEY MADE UNDER MY SUPERVISION AND THAT THIS SURVEY AND PLAT MEETS THE MINIMUM STANDARDS FOR SURVEYING IN NEW MEXICO AND THAT THE SAME IS TRUE AND CORRECT TO THE BEST OF MY KNOWLEDGE AND BELIEF.

George P. Light
GEORGE P. LIGHT, P. S. No. 4621

GEORGE P. LIGHT NEW MEXICO 4621 7-25-97 REGISTERED LAND SURVEYOR

RECORDING

RECORDED IN THE OFFICE OF THE COUNTY CLERK AND EX–OFFICIO RECORDER OF OTERO COUNTY, NEW MEXICO, AT 4:25 O'CLOCK, P. M., THIS 22nd DAY OF August, 1997.

Mary D. Quintana, COUNTY CLERK. BY: Robin Silva, DEPUTY.

RECEPTION No. 8117 BOOK: 50 PAGE: 77

MOUNTAIN SURVEYS

P.O. Box 853 Cloudcroft, New Mexico 88317 Tel. (505) 682-2537 Fax (505) 682-6008

Job No.: 039–97 Date: July 1997 Client: Dolores Swisford

Description: Replat A, Lot 10 & 11, Block 56, Timberon Subdivision Unit –3, Otero County, New Mexico.