TIMBERLINE SOUTH REP A BLK 9

REP. A LTS 168&169

BK 49 PG 74

A REPLAT OF LOTS 168 & 169, BLOCK 9 TIMBERLINE SOUTH ADDITION

CLOUDCROFT, NEW MEXICO

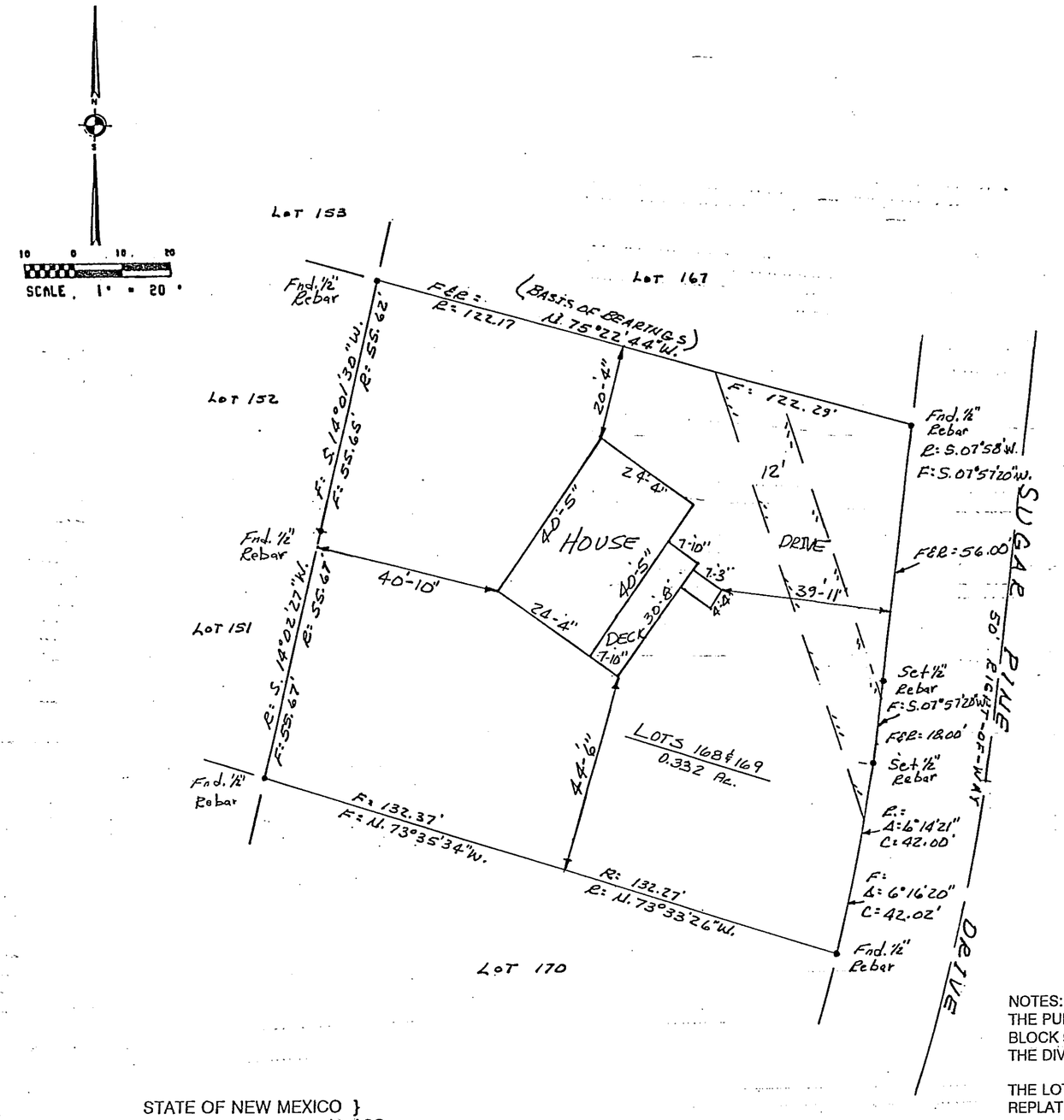

APPROVED BY THE VILLAGE OF CLOUDCROFT:

	14 Jan 97 DATE
Louis H. Long P+Z	14 Jan. 97 DATE
	1-14-97 DATE
	1-21-97 DATE
	DATE
	DATE
Stanley R. Daniels OWNER	2/8/97 DATE

SURVEYOR'S CERTIFICATE

STATE OF NEW MEXICO) SS
COUNTY OF OTERO)

I HEREBY CERTIFY THAT I AM A REGISTERED PROFESSIONAL SURVEYOR OF THE STATE OF NEW MEXICO, THAT THIS PLAT WAS PREPARED FROM FIELD NOTES OF AN ACTUAL SURVEY BY ME OR UNDER MY DIRECTION AND THAT THIS SURVEY AND PLAT MEET THE MINIMUM STANDARDS FOR SURVEYING IN NEW MEXICO AND THAT THE SAME IS TRUE AND CORRECT TO THE BEST OF MY KNOWLEDGE AND BELIEF.

George P. Light NMPS NO. 4621

GEORGE P. LIGHT NEW MEXICO 4621 REGISTERED LAND SURVEYOR

NOTES:
THE PURPOSE OF THIS REPLAT IS TO PLAT LOTS 168 & 169, BLOCK 9, INTO A SINGLE LOT, TO ELIMINATE THE DIVIDING LINE FOR CONSTRUCTION PURPOSES.

THE LOTS WERE SURVEYED IN DECEMBER OF 1996 AND THIS REPLAT PREPARED IN JANUARY OF 1997.

BEARINGS SHOWN ARE FROM FIELD MEASUREMENTS.
THE MAP OF TIMBERLINE SOUTH ADDITION, CLOUDCROFT, OTERO COUNTY, NEW MEXICO WAS FILED FOR RECORD ON JUNE 14, 1977 IN THE OFFICE OF THE OTERO COUNTY CLERK.

STATE OF NEW MEXICO }
}SS
COUNTY OF OTERO }

I HEREBY CERTIFY THAT THIS INSTRUMENT WAS FILED FOR RECORD ON THE 10th DAY OF February, 1997, AT 10:40 O'CLOCK A.M., AND DULY RECORDED IN BOOK 49 PAGE 74, OF THE RECORD OF OTERO COUNTY.

Mary D. Quintana #1201
COUNTY CLERK

Robyn Silva
BY DEPUTY

NO CHANGES HAVE BEEN MADE IN ANY EXISTING UTILITY EASEMENTS.
THIS REPLAT APPROVED BY THE FOLLOWING:

Joe Lane	1-31-97	William T. Merrell 1-14-97
TULAROSA BASIN TELEPHONE COMPANY, INC.	DATE	OTERO COUNTY ELECTRIC COOPERATIVE, INC.

Mountain Survey's
P.O. Box 653
Cloudcroft, NM 88317
(505) 682-2537