CERTIFICATE OF SURVEY

REPLAT A, BLOCK 25

DALE BELLAMAH ADDITION, UNIT NO. 4C

ALAMOGORDO, OTERO COUNTY, NEW MEXICO

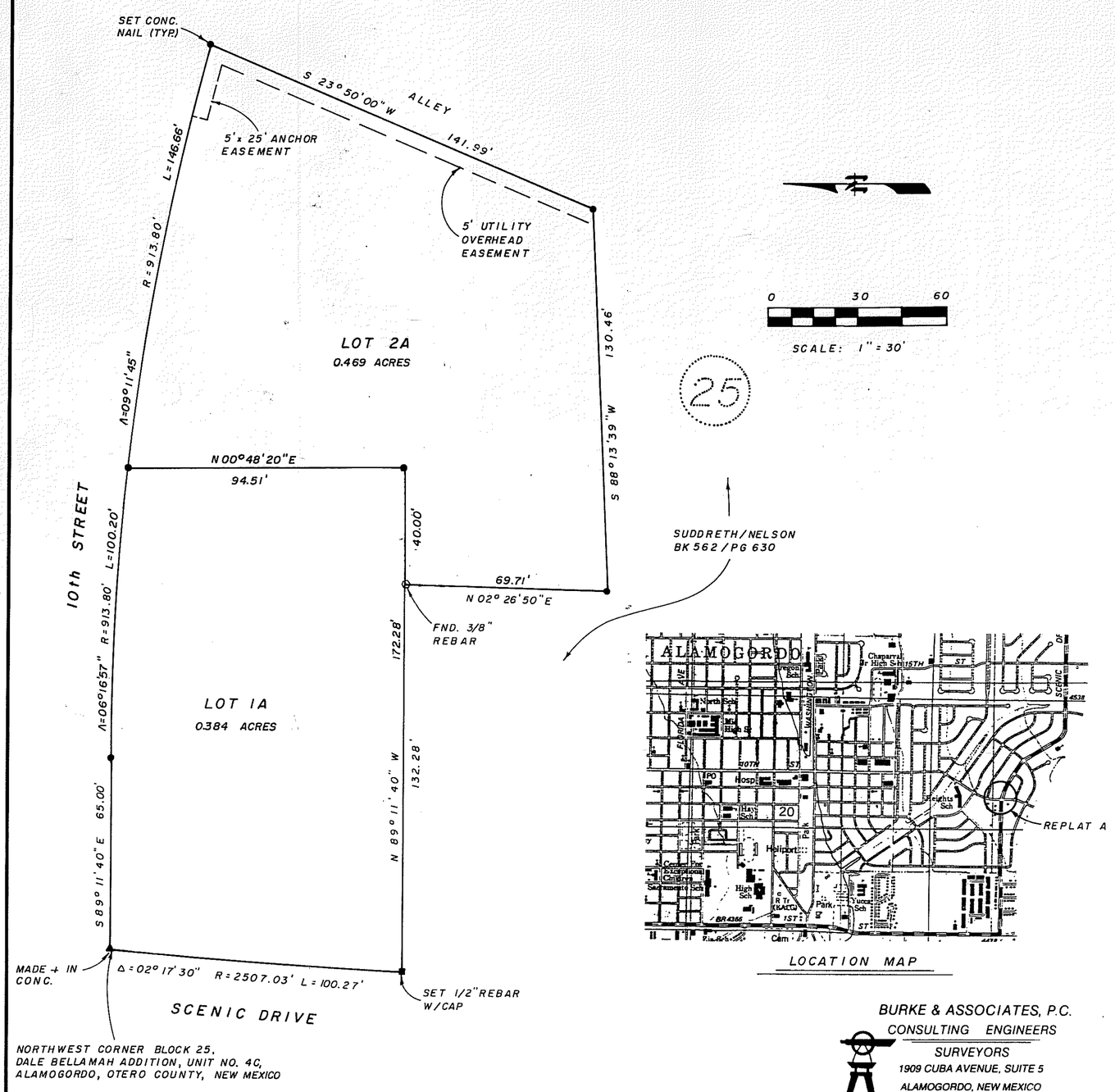

BURKE & ASSOCIATES, P.C.
CONSULTING ENGINEERS
SURVEYORS
1909 CUBA AVENUE, SUITE 5
ALAMOGORDO, NEW MEXICO
94101

DEDICATION

STATE OF NEW MEXICO)
)SS
COUNTY OF OTERO)

KNOW ALL MEN BY THESE PRESENTS THAT DONALD L. BURTON, BARBARA J. BURTON AND ALLSUP'S CONVENIENCE STORES, INC. ARE THE OWNERS AND PROPRIETORS OF TWO TRACTS OF LAND IN LOTS 1 AND 2, BLOCK 25, DALE BELLAMAH ADDITION UNIT NO. 4-C, ALAMOGORDO, OTERO COUNTY, NEW MEXICO, ALL DESCRIBED BY METES AND BOUNDS AS FOLLOWS:

BEGINNING AT THE NORTHWEST CORNER OF SAID BLOCK 25 AND GOING S89°11'40"E ALONG THE NORTH LINE OF SAID BLOCK 25 A DISTANCE OF 65.00 FEET; THENCE ALONG THE ARC OF A CURVE TO THE RIGHT WHOSE CENTRAL ANGLE IS 15°28'42" AND WHOSE RADIUS IS 913.80 FEET AN ARC DISTANCE OF 246.86 FEET; THENCE S23°50'00"W A DISTANCE OF 141.99 FEET; THENCE S88°13'39"W A DISTANCE OF 130.46 FEET; THENCE N02°26'50"E A DISTANCE OF 69.71 FEET; THENCE N89°11'40"W A DISTANCE OF 132.28 FEET; THENCE ALONG THE ARC OF A CURVE TO THE RIGHT WHOSE CENTRAL ANGLE IS 02°17'30" AND WHOSE RADIUS IS 2507.03 FEET AN ARC DISTANCE OF 100.27 FEET TO THE SAID PLACE OF BEGINNING, AND CONTAINING 0.853 ACRES, MORE OR LESS.

SAID OWNERS DO HEREBY CAUSE SAID LOTS TO BE VACATED AND REPLATTED AS SHOWN HEREIN ON THIS PLAT.

IN WITNESS WHEREOF THE OWNERS HAVE SET THEIR HANDS AND SEAL ON THIS 3 DAY OF March 1994.

DONALD L. BURTON — BARBARA J. BURTON

ALLSUP'S CONVENIENCE STORES, INC. BY: LONNIE D. ALLSUP, PRESIDENT

CORPORATE ACKNOWLEDGEMENT

STATE OF NEW MEXICO)
)SS
COUNTY OF CURRY)

ON THIS 3 DAY OF March, 1994, BEFORE ME PERSONALLY APPEARED LONNIE D. ALLSUP, PRESIDENT, ALLSUP'S CONVENIENCE STORES, INC., A NEW MEXICO CORPORATION, ON BEHALF OF SAID CORPORATION, KNOWN TO ME TO BE THE PERSON WHO EXECUTED THE FOREGOING INSTRUMENT, AND HE ACKNOWLEDGED THAT HE EXECUTED SAID INSTRUMENT AS HIS FREE ACT AND DEED.

WITNESS MY HAND AND SEAL ON THIS DAY AND YEAR LAST WRITTEN ABOVE.

Shirley Cornell, NOTARY PUBLIC

MY COMMISSION EXPIRES: 8-31-96

ACKNOWLEDGEMENT

THE FOREGOING INSTRUMENT WAS ACKNOWLEDGED BEFORE ME THIS 3 DAY OF March, 1994, BY DONALD L. BURTON AND BARBARA J. BURTON.

WITNESS MY HAND AND SEAL ON THIS DAY AND YEAR LAST WRITTEN ABOVE.

Becky Sims, NOTARY PUBLIC

MY COMMISSION EXPIRES: 4-5-97

OFFICIAL SEAL
BECKY SIMS
NOTARY PUBLIC - NEW MEXICO
NOTARY BOND FILED WITH SECRETARY OF STATE
My Commission Expires

CERTIFICATE

STATE OF NEW MEXICO)
)SS
COUNTY OF OTERO)

I, KLAD ZIMMERLE, HEREBY CERTIFY THAT I AM A REGISTERED LAND SURVEYOR OF THE STATE OF NEW MEXICO, THAT THIS PLAT WAS PREPARED FROM FIELD NOTES OF ACTUAL SURVEYS MADE BY ME OR UNDER MY DIRECTION AND THAT THIS SURVEY AND PLAT MEETS THE MINIMUM STANDARDS FOR SURVEYING IN NEW MEXICO AND THAT THE SAME IS TRUE AND CORRECT TO THE BEST OF MY KNOWLEDGE AND BELIEF.

Klad Zimmerle
NEW MEXICO REGISTRATION NO. 8334

STATE OF NEW MEXICO)
)SS
COUNTY OF OTERO)

RECORDED IN THE OFFICE OF THE COUNTY CLERK AND EX-OFFICIO RECORDER OF OTERO COUNTY, NEW MEXICO, AT 10:40 O'CLOCK, A M., THIS 22nd DAY OF March, 1994.

Mary D. Quintana, COUNTY CLERK

BY: Christina Nunez

RECEPTION NO. 3484 BOOK 45 PAGE 28

THIS PLAT PREPARED AND FILED PURSUANT TO SEC. 3-20-2, NMSA 1978. THIS PLAT FILED WITH CITY OF ALAMOGORDO PLANNING AND ZONING COMMISSION AND WITH OTERO COUNTY ASSESSOR.