REPLAT A, BLOCK 31

ALAMOGORDO, OTERO COUNTY, NEW MEXICO

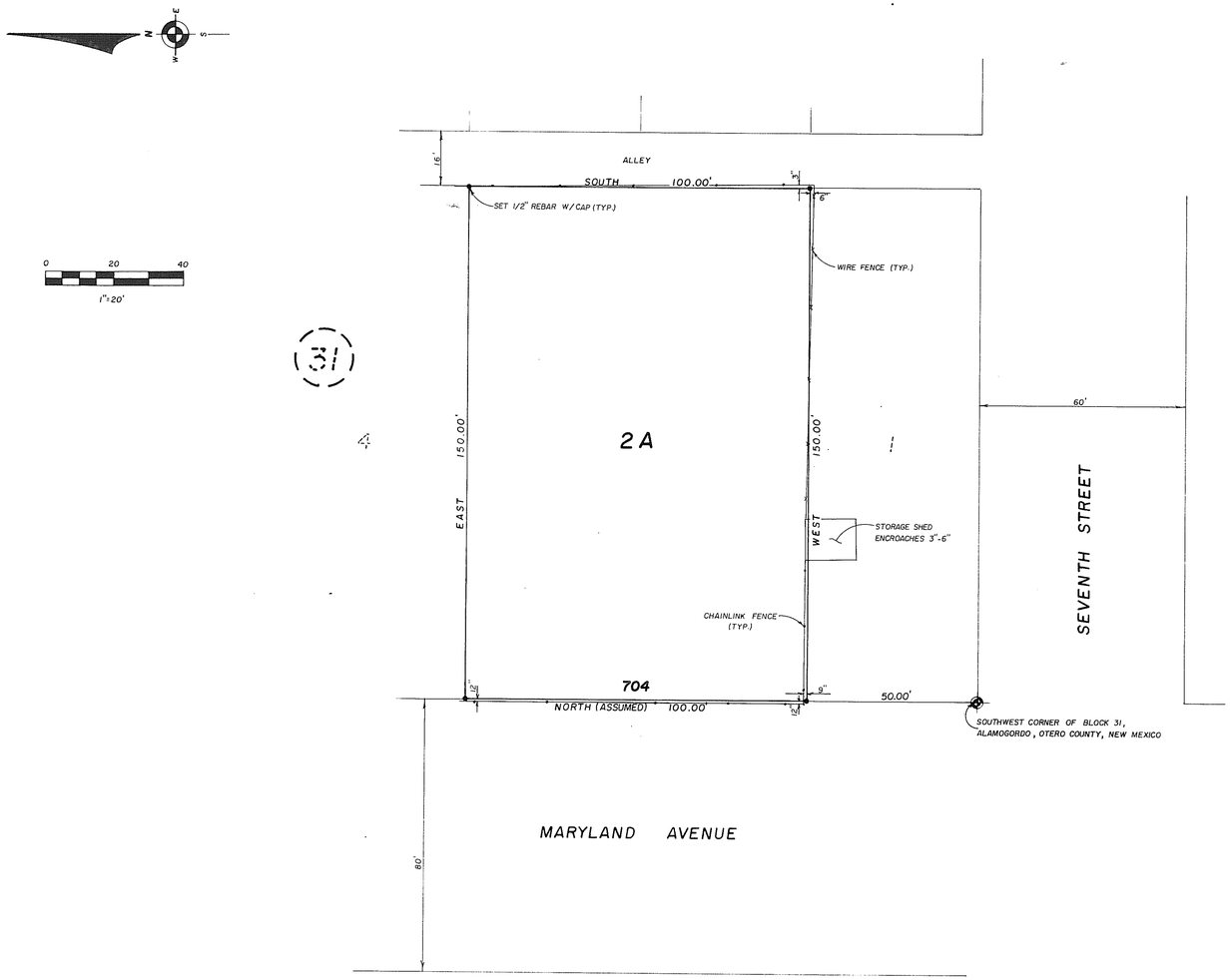

DEDICATION

STATE OF NEW MEXICO)
)SS
COUNTY OF OTERO)

KNOW ALL MEN BY THESE PRESENTS THAT JAMES L. ANDERSON AND MARY HELEN ANDERSON ARE THE OWNERS AND PROPRIETORS OF LOTS 2 AND 3, BLOCK 31, TO THE CITY OF ALAMOGORDO, OTERO COUNTY, NEW MEXICO. SAID OWNERS DO HEREBY CAUSE SAID LOTS TO BE VACATED AND TO BE RESUBDIVIDED, AS SHOWN HEREIN, ON THIS PLAT AND DO HEREBY CAUSE A REDEDICATION OF ALL STREETS, ALLEYS AND EASEMENTS WITHIN AND ADJACENT TO THE DESCRIBED SUBDIVISION IN ALL RESPECTS, AS SHOWN HEREON.

IN WITNESS WHEREOF THE OWNERS HAVE SET THEIR HANDS AND SEAL THIS 28 DAY OF January, 1991.

James L. Anderson — JAMES L. ANDERSON
Mary Helen Anderson — MARY HELEN ANDERSON

ACKNOWLEDGEMENT

STATE OF NEW MEXICO)
)SS
COUNTY OF OTERO)

THE FOREGOING INSTRUMENT WAS ACKNOWLEDGED BEFORE ME THIS 28th DAY OF JANUARY, 1991, BY JAMES L. ANDERSON AND MARY HELEN ANDERSON.

Mickey L. Stovall, NOTARY PUBLIC

MY COMMISSION EXPIRES: 04/13/94

ACCEPTANCE OF THE CITY OF ALAMOGORDO

THIS SUMMARY PLAT OF "REPLAT A, BLOCK 31", ALAMOGORDO, OTERO COUNTY, NEW MEXICO, IS ON THIS 22nd DAY OF February, 1991, SUBMITTED AND APPROVED.

Sam Malone, CITY MANAGER

ATTEST: Angie J. Rah, CITY CLERK

CERTIFICATE

I, KLAD ZIMMERLE, HEREBY CERTIFY THAT I AM A REGISTERED LAND SURVEYOR OF THE STATE OF NEW MEXICO, THAT THIS PLAT WAS PREPARED FROM FIELD NOTES OF ACTUAL SURVEYS MADE BY ME OR UNDER MY DIRECTION AND THAT THIS SURVEY AND PLAT MEETS THE MINIMUM STANDARDS FOR SURVEYING IN NEW MEXICO AND THAT THE SAME IS TRUE AND CORRECT TO THE BEST OF MY KNOWLEDGE AND BELIEF.

Klad Zimmerle
NEW MEXICO REGISTRATION NO. 8334

REGISTERED LAND SURVEYOR No. 8334 NEW MEXICO KLAD ZIMMERLE

STATE OF NEW MEXICO)
)SS
COUNTY OF OTERO)

RECORDED IN THE OFFICE OF THE COUNTY CLERK AND EX-OFFICIO RECORDER OF OTERO COUNTY, NEW MEXICO, AT 10:55, O'CLOCK, A.M., THIS 25th DAY OF February, 1991.

Dianna J. Duran COUNTY CLERK

BY: Denise Guerra

RECEPTION NO. 1233 BOOK: 42 PAGE: 1-2

BURKE & ASSOCIATES, P.C.
CONSULTING ENGINEERS
SURVEYORS
1909 CUBA AVE. SUITE 5
ALAMOGORDO, NEW MEXICO
91027

DATE OF SURVEY 1/25/91

NO. 1650L-24X36

EAST FILE CORP IRVINE CA EPH 24
ALAMOGORDO REPLAT A BLOCK 31
BK 42 PG 1-2

Bk 42 Pg 1-2