CERTIFICATE OF SURVEY

REPLAT C

KARR CANYON ESTATES

OTERO COUNTY, NEW MEXICO

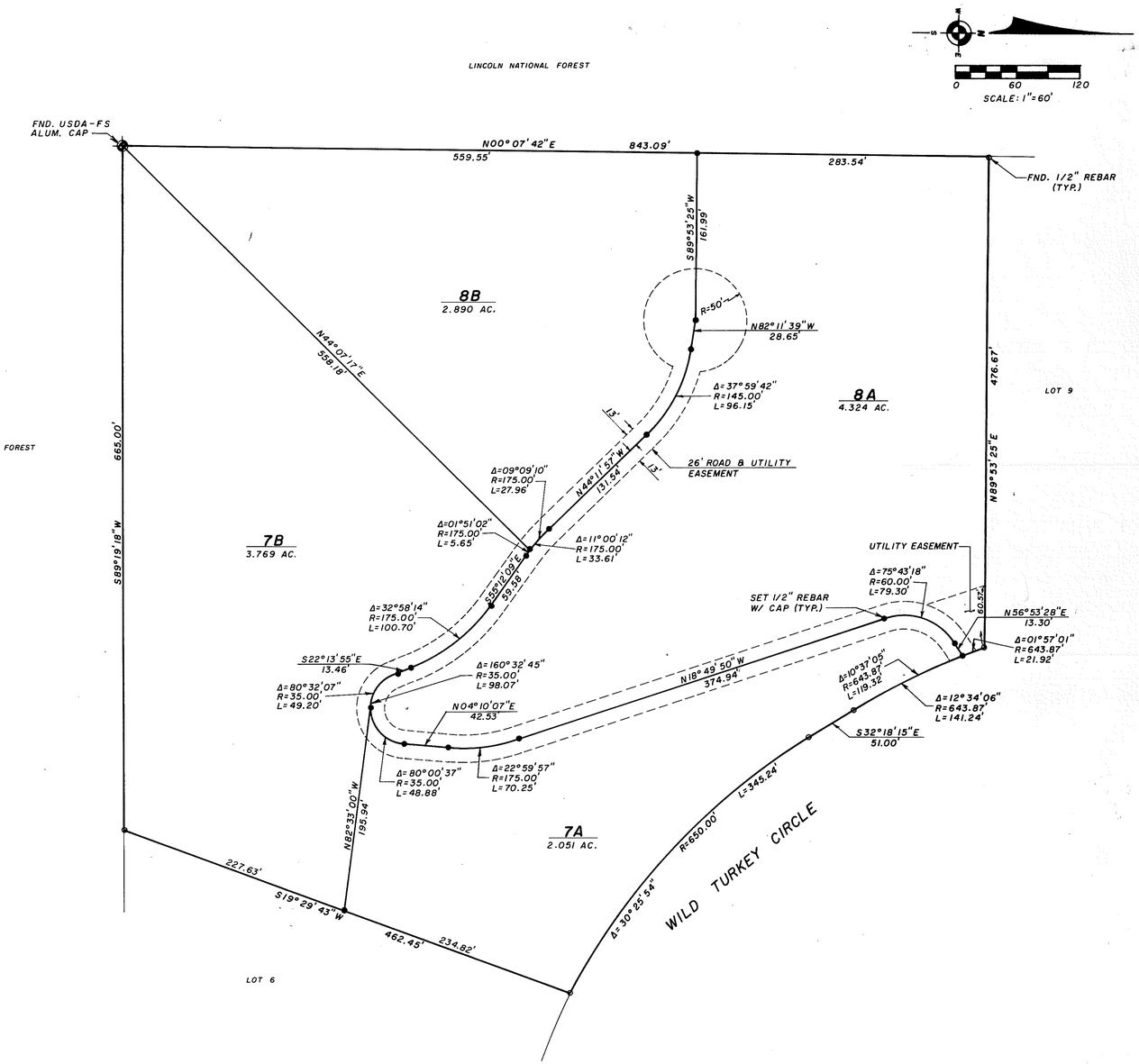

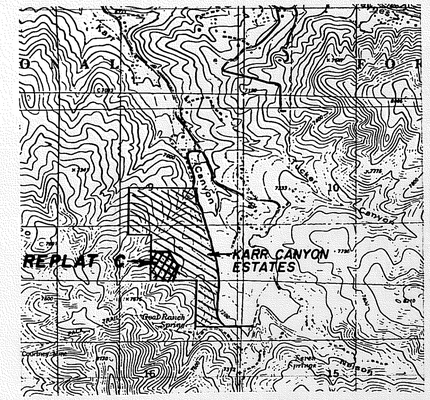

LOCATION MAP

DEDICATION

STATE OF NEW MEXICO)
)SS
COUNTY OF OTERO)

KNOW ALL MEN BY THESE PRESENTS THAT KARR CANYON ESTATES, INC., IS THE OWNER AND PROPRIETOR OF LOTS 7 AND 8, KARR CANYON ESTATES, OTERO COUNTY, NEW MEXICO. SAID OWNER DOES HEREBY CAUSE SAID LOTS TO BE VACATED AND REPLATTED AS SHOWN HEREIN ON THIS PLAT.

IN WITNESS WHEREOF THE OWNER HAS SET HIS HAND AND SEAL ON THIS 7th DAY OF August, 1990.

KARR CANYON ESTATES, INC. BY: Joseph W. Chambers
JOSEPH W. CHAMBERS, PRESIDENT

CORPORATE ACKNOWLEDGEMENT

STATE OF NEW MEXICO)
)SS
COUNTY OF OTERO)

ON THIS 7th DAY OF August, 1990, BEFORE ME PERSONALLY APPEARED JOSEPH W. CHAMBERS, PRESIDENT, KARR CANYON ESTATES, INC., A NEW MEXICO CORPORATION, ON BEHALF OF SAID CORPORATION, KNOWN TO ME TO BE THE PERSON WHO EXECUTED THE FOREGOING INSTRUMENT, AND HE ACKNOWLEDGED THAT HE EXECUTED SAID INSTRUMENT AS HIS FREE ACT AND WILL.

WITNESS MY HAND AND SEAL ON THIS DAY AND YEAR LAST WRITTEN ABOVE.

Becky Sims, NOTARY PUBLIC

MY COMMISSION EXPIRES: 4-5-93

OFFICIAL SEAL
BECKY SIMS
NOTARY PUBLIC - NEW MEXICO
NOTARY BOND FILED WITH SECRETARY OF STATE
My Commission Expires

CERTIFICATE

THIS IS TO CERTIFY THAT I AM A REGISTERED LAND SURVEYOR OF THE STATE OF NEW MEXICO, THAT THIS REPLAT WAS PREPARED FROM THE DATA SHOWN ON THE SUBDIVISION PLAT OF KARR CANYON ESTATES, OTERO COUNTY, NEW MEXICO, FILED APRIL 8, 1986, OF THE RECORDS OF OTERO COUNTY, NEW MEXICO AND THAT THIS SURVEY AND PLAT MEETS THE MINIMUM STANDARDS FOR SURVEYING IN NEW MEXICO AND THAT THE SAME IS TRUE AND CORRECT TO THE BEST OF MY KNOWLEDGE AND BELIEF.

NEW MEXICO REGISTRATION NO. 8334

REGISTERED LAND SURVEYOR No. 8334 NEW MEXICO FRED ZIMMERLE

STATE OF NEW MEXICO)
)SS
COUNTY OF OTERO)

RECORDED IN THE OFFICE OF THE COUNTY CLERK AND EX-OFFICIO RECORDER OF OTERO COUNTY, NEW MEXICO, AT 10:10 O'CLOCK, A.M., THIS 7 DAY OF August, 1990.

Diana J. Duran, COUNTY CLERK BY: Mary D. Quintana

RECEPTION NO. 6042 BOOK: 41 PAGE: 25-26

THIS PLAT PREPARED AND FILED PURSUANT TO SEC. 13B, ORDINANCE 87-1 OTERO COUNTY SUBDIVISION REGULATIONS. THIS PLAT FILED WITH OTero COUNTY CLERK AND WITH THE OTERO COUNTY ASSESSOR.

BURKE & ASSOCIATES, P.C.
CONSULTING ENGINEERS
SURVEYORS
1518 INDIAN WELLS RD.
ALAMOGORDO, NEW MEXICO
90236

NO. 185BL-24X36
EASI FILE CITYP JRVINE, CA EFW-24
KARR CANYON REPLAT C
BK 41 PG 25-26