HIGH NOGAL REPLAT A

BK 38 PG 39

REPLAT A, HIGH NOGAL
OTERO COUNTY, NEW MEXICO

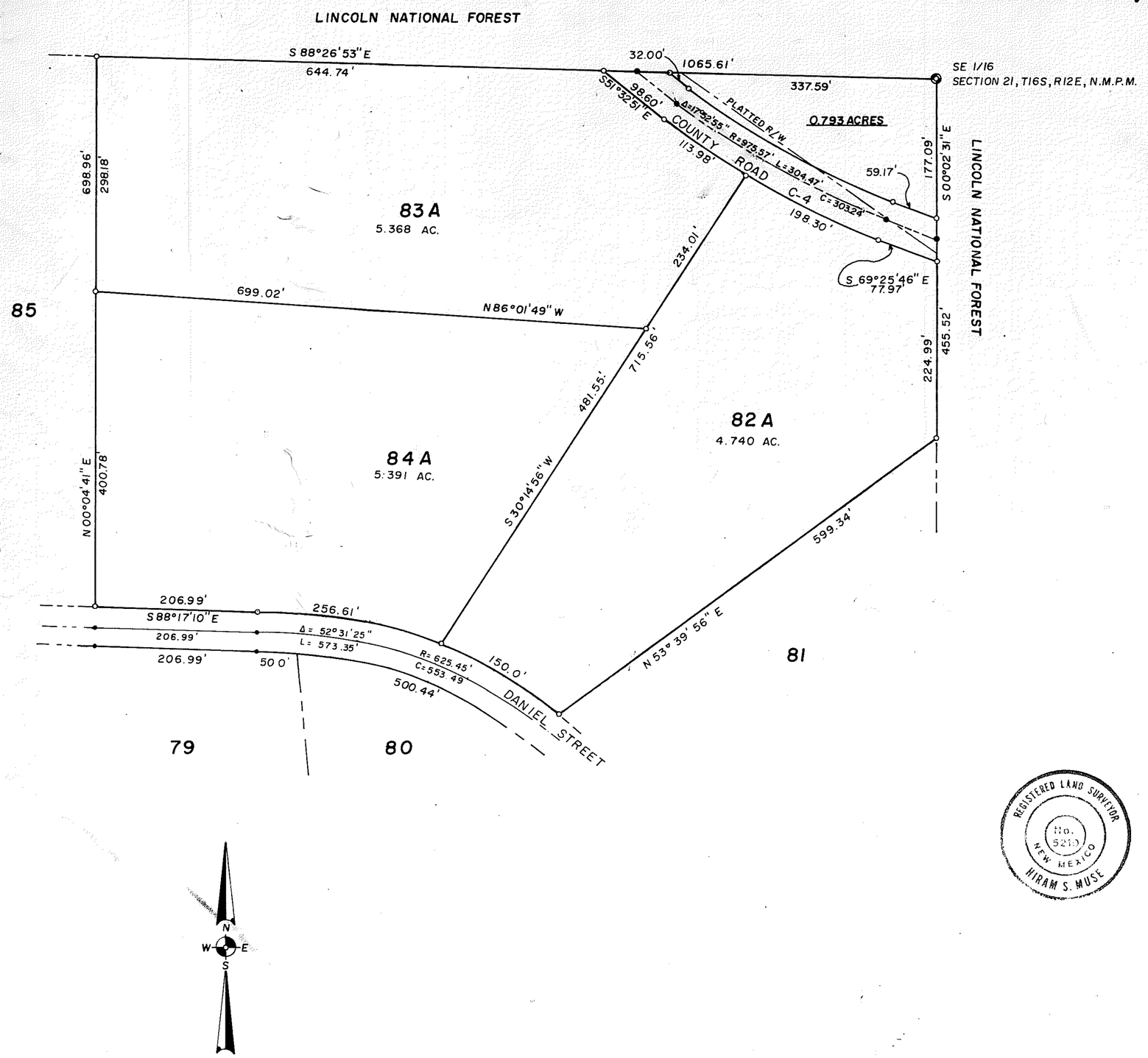

DEDICATION

STATE OF NEW MEXICO)
ss
COUNTY OF OTERO)

KNOW ALL MEN BY THESE PRESENTS That Raymond Walker and Joe Skinner are the owners and proprietors of Lots 82, 83 and 84, High Nogal, Otero County, New Mexico. SAID OWNERS do hereby cause said lots to be vacated and replatted as shown herein on this plat.

IN WITNESS WHEREOF the owners have set their hands and seals on this the 31st day of MARCH, 1988.

Raymond Walker
RAYMOND WALKER

JOE SKINNER

ACKNOWLEDGEMENT

STATE OF NEW MEXICO)
ss
COUNTY OF OTERO)

On this 31st day of MARCH, 1988, before me personally appeared Raymond Walker, known to me to be the person who executed the foregoing instrument, and he acknowledged that he executed said instrument as his free act and deed.

Witness my hand and seal on this the day and year last written above.

Michael R Hayes
NOTARY PUBLIC

My commission expires 5-8-90.

On this 31st day of MARCH, 1988, before me personally appeared Joe Skinner, known to me to be the person who executed the foregoing instrument, and he acknowledged that he executed said instrument as his free act and deed.

Witness my hand and seal on this the day and year last written above.

Michael R Hayes
NOTARY PUBLIC

My commission expires 5-8-90.

CERTIFICATE

STATE OF NEW MEXICO)
ss
COUNTY OF OTERO)

THIS IS TO CERTIFY that I am a Registered Professional Engineer and Land Surveyor of the State of New Mexico and that this Plat was prepared from field notes of an actual survey made by me or under my direction and the same is true and correct to the best of my knowledge and belief.

Hiram S. Muse 31 Mar 88
HIRAM S. MUSE, NEW MEXICO REGISTRATION NO. 5219

REGISTERED LAND SURVEYOR No. 5219 NEW MEXICO HIRAM S. MUSE

STATE OF NEW MEXICO)
ss
COUNTY OF OTERO)

RECORDED in the office of the County Clerk and Ex-Officio Recorder of Otero County, New Mexico, at 9:13 o'clock A. m., this 1 day of April, 1988.

Reception Number: 23246. Plat Book 38, Page 39.

THIS PLAT WAS PREPARED AND FILED PURSUANT TO SECTION 3-20-2, N.M.S.A. 1978; THIS PLAT IS FILED WITH THE OTERO COUNTY CLERK AND THE OTERO COUNTY ASSESSOR.

HIRAM S. MUSE, P.E. & L.S. NO 5219

H.S. MUSE & COMPANY
LAND SURVEYING & ENGINEERING
1214 NEW YORK AVE. 434-1369
ALAMOGORDO, NEW MEXICO 88310

SCALE: 1 = 100'
DATE: 3/22/88
DRAWN BY: MTH
CHECKED BY: HSM
JOB NO. 88-120