DALE BELLAMAH ADDITION

UNIT NO. 2

TO THE CITY OF

ALAMOGORDO, NEW MEXICO

ROSS - BEYER ENGINEERING OFFICE ALBUQUERQUE, NEW MEXICO
CBB-RH-JVA

NOVEMBER 8, 1956

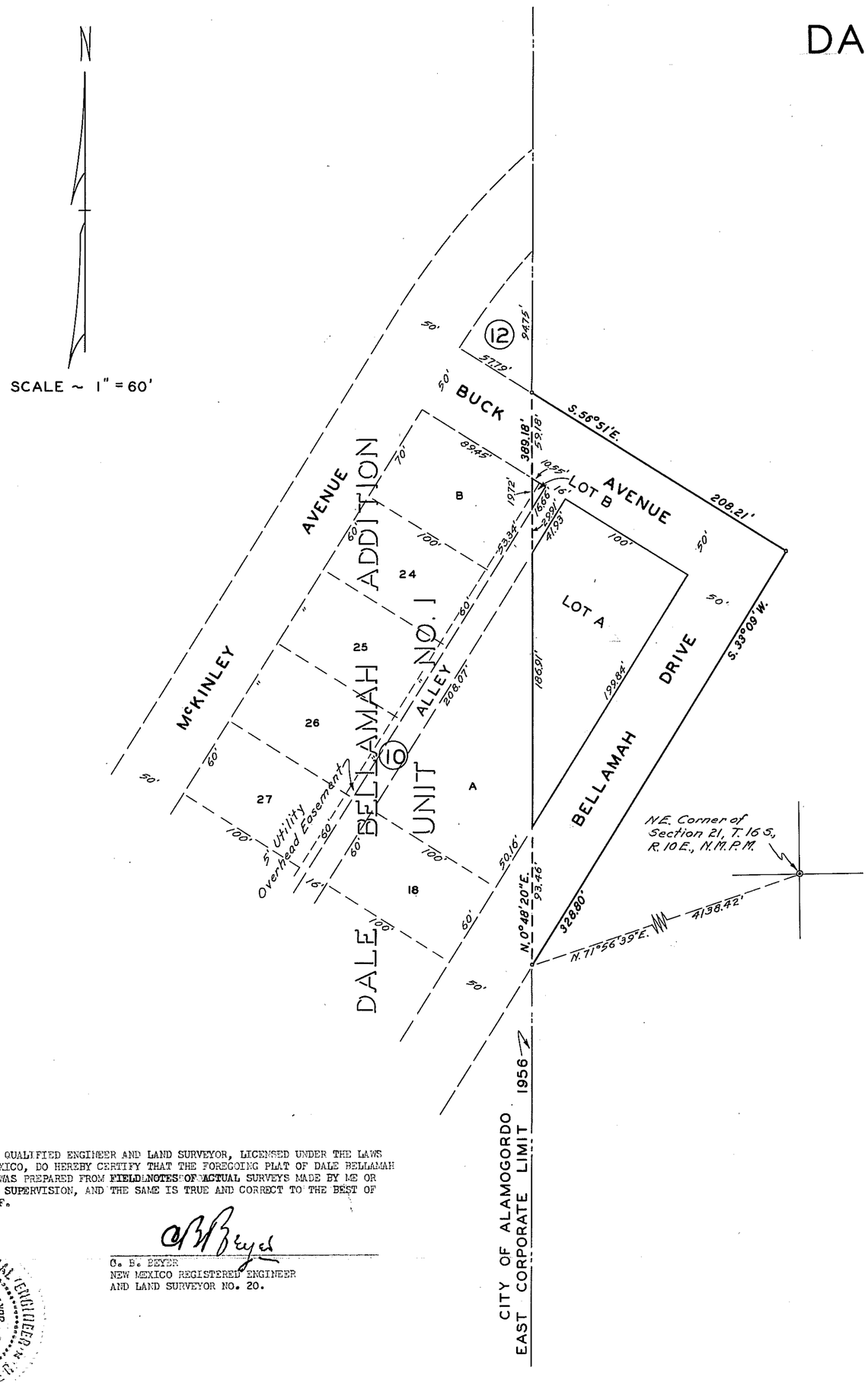

I, C. B. BEYER, A DULY QUALIFIED ENGINEER AND LAND SURVEYOR, LICENSED UNDER THE LAWS OF THE STATE OF NEW MEXICO, DO HEREBY CERTIFY THAT THE FOREGOING PLAT OF DALE BELLAMAH ADDITION, UNIT NO. 2, WAS PREPARED FROM FIELD NOTES OF ACTUAL SURVEYS MADE BY ME OR UNDER MY DIRECTION AND SUPERVISION, AND THE SAME IS TRUE AND CORRECT TO THE BEST OF MY KNOWLEDGE AND BELIEF.

C. B. BEYER
NEW MEXICO REGISTERED ENGINEER
AND LAND SURVEYOR NO. 20.

REGISTERED PROFESSIONAL ENGINEER AND LAND SURVEYOR NO. 20 NEW MEXICO C. B. BEYER

BE IT KNOWN THAT THE UNDERSIGNED, DALE BELLAMAH PROPERTIES, INC., A CORPORATION ORGANIZED UNDER THE LAWS OF THE STATE OF NEW MEXICO, HENDRIX-McKINLEY MOTOR COMPANY, A PARTNERSHIP, L. A. HENDRIX AND ELIZABETH HENDRIX, HIS WIFE, AND E. D. McKINLEY AND BEATRICE McKINLEY, HIS WIFE, ARE THE OWNERS AND PROPRIETORS OF THAT CERTAIN TRACT OF LAND SITUATE IN OTERO COUNTY, NEW MEXICO, IN THE NE¼ OF THE NW¼ OF SECTION 21, TOWNSHIP 16 SOUTH, RANGE 10 EAST, N. M. P. M., AND MORE PARTICULARLY DESCRIBED AS FOLLOWS:

BEGINNING AT THE MOST SOUTHERLY CORNER OF THE TRACT HEREIN SET FORTH, A POINT ON THE EAST BOUNDARY OF DALE BELLAMAH ADDITION, UNIT NO. 1, IN THE CITY OF ALAMOGORDO, NEW MEXICO, AND THE IDENTICAL EAST CORPORATE LIMIT OF THE CITY OF ALAMOGORDO, NEW MEXICO, WHENCE THE NORTHEAST CORNER OF SECTION 21, TOWNSHIP 16 SOUTH, RANGE 10 EAST, N. M. P. M., BEARS N.71°56'39"E., A DISTANCE OF 4138.42 FEET; AND RUNNING THENCE N.0°48'20"E., 389.18 FEET ALONG SAID EAST BOUNDARY OF DALE BELLAMAH ADDITION, UNIT NO. 1, AND ALONG SAID EAST CORPORATE LIMIT OF THE CITY OF ALAMOGORDO, TO THE MOST NORTHERLY CORNER OF THE TRACT HEREIN SET FORTH AND THE IDENTICAL MOST SOUTHERLY CORNER OF BLOCK NUMBERED TWELVE (12) OF SAID DALE BELLAMAH ADDITION, UNIT NO. 1; THENCE LEAVING SAID EAST BOUNDARY OF DALE BELLAMAH ADDITION, UNIT NO. 1, AND SAID EAST CORPORATE LIMIT OF THE CITY OF ALAMOGORDO, AND RUNNING S.56°51'E., 208.21 FEET TO THE MOST EASTERLY CORNER OF THE TRACT HEREIN SET FORTH; THENCE S.33°09'W., 328.80 FEET TO THE PLACE OF BEGINNING; CONTAINING SEVEN-HUNDRED-EIGHTY-SIX THOUSANDTHS (0.786) OF ONE ACRE, MORE OR LESS;

AND NOW HEREON SHOWN, SURVEYED AND SUBDIVIDED, COMPRISING LOTS A AND B AND THE EXTENSION OF BUCK AVENUE AND BELLAMAH DRIVE AND THE EXTENSION OF A PUBLIC ALLEY SITUATE IN BLOCK NUMBERED TEN (10) OF DALE BELLAMAH ADDITION, UNIT NO. 1, AS SAID THOROUGHFARES AND ALLEY ARE SHOWN AND DESIGNATED ON THE MAP OF SAID DALE BELLAMAH ADDITION, UNIT NO. 1, WHICH SHALL BE KNOWN AS DALE BELLAMAH ADDITION, UNIT NO. 2, TO THE CITY OF ALAMOGORDO, NEW MEXICO, AS SHOWN ON THE FOREGOING MAP, AND IN FILING THE SAME DO HEREBY DEDICATE TO THE USE OF THE PUBLIC, THE AVENUE, DRIVE, ALLEY AND UTILITY EASEMENT THEREON SHOWN.

DALE BELLAMAH PROPERTIES, INC.

BY Dale J. Bellamah, PRESIDENT ATTEST: Jeanne L. Bellamah, SECRETARY

HENDRIX-McKINLEY MOTOR COMPANY

BY L. A. Hendrix, PARTNER

L. A. Hendrix — L. A. HENDRIX

Elizabeth Hendrix — ELIZABETH HENDRIX

E. D. McKinley — E. D. McKINLEY

Beatrice McKinley — BEATRICE McKINLEY

STATE OF NEW MEXICO }
COUNTY OF OTERO } SS

THE FOREGOING INSTRUMENT WAS ACKNOWLEDGED BEFORE ME THIS 9TH DAY OF NOVEMBER, 1956, BY DALE J. BELLAMAH, AS PRESIDENT OF DALE BELLAMAH PROPERTIES INC.; L. A. HENDRIX, AS PARTNER OF HENDRIX-McKINLEY MOTOR COMPANY; L. A. HENDRIX AND ELIZABETH HENDRIX, HIS WIFE; AND BY E. D. McKINLEY AND BEATRICE McKINLEY, HIS WIFE.

MY COMMISSION EXPIRES 10/5/57 George Abbott, NOTARY PUBLIC

THE FOREGOING PLAT WAS SUBMITTED TO THE BOARD OF COUNTY COMMISSIONERS OF OTERO COUNTY, NEW MEXICO, AND APPROVED AND ACCEPTED FOR FILING BY SAID BOARD OF COUNTY COMMISSIONERS AT ITS MEETING HELD ON THE 9TH DAY OF NOVEMBER, 1956.

William T. Gage — L. A. Hendrix

James E. Anderson

ATTEST: Margaret D. Sanchez, COUNTY CLERK

FILED FOR RECORD IN THE OFFICE OF THE COUNTY CLERK AND RECORDER OF OTERO COUNTY, NEW MEXICO, THIS 13th DAY OF November 1956, AT 8:35 A.M. O'CLOCK.

BOOK NO. 8
PAGE NO. 78
FILE NO. 2703

Margaret D. Sanchez, COUNTY CLERK

BOOK 251 PAGE 7