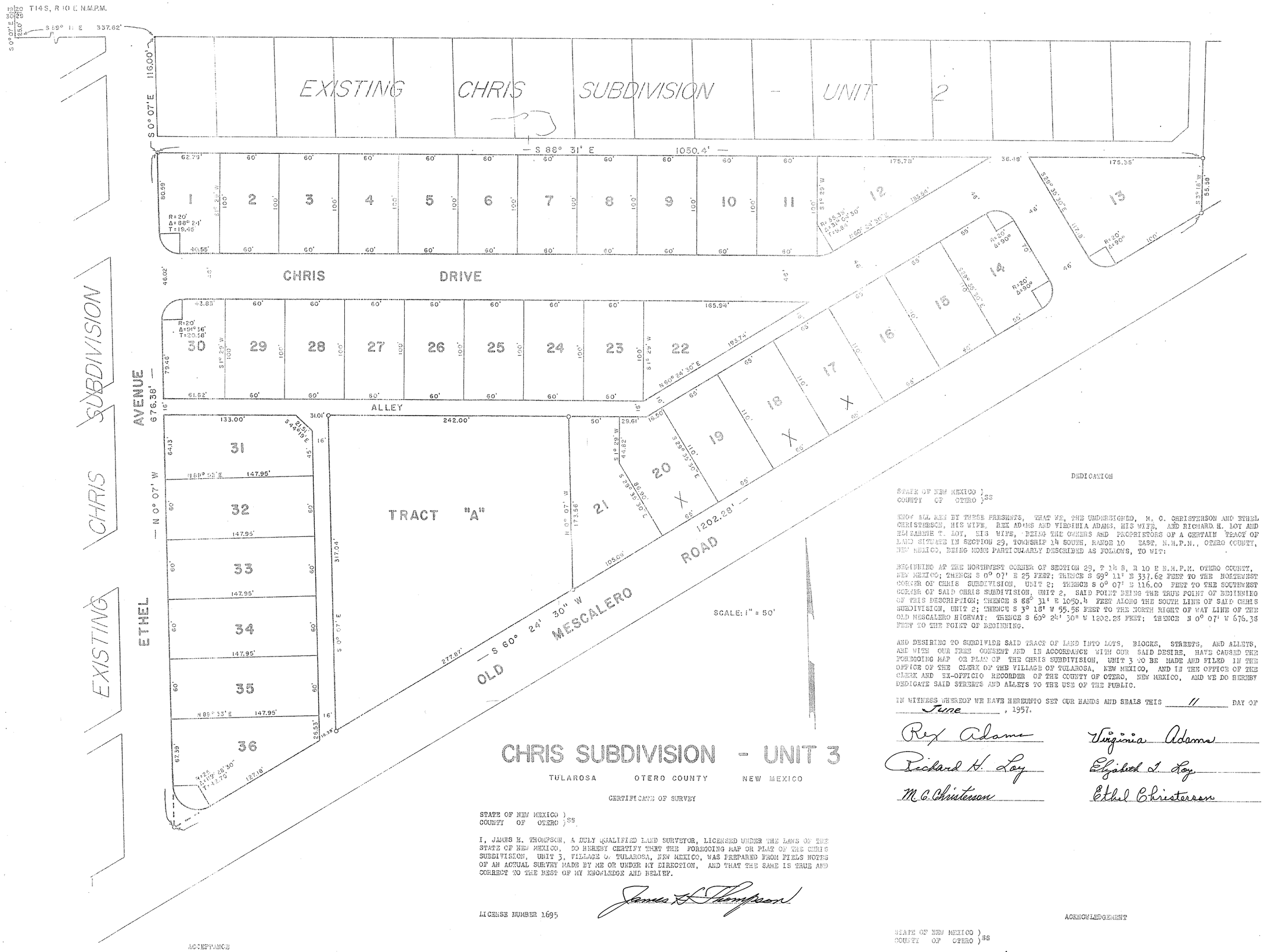

CHRIS SUBDIVISION - UNIT 3

TULAROSA OTERO COUNTY NEW MEXICO

CERTIFICATE OF SURVEY

STATE OF NEW MEXICO)
COUNTY OF OTERO) SS

I, JAMES H. THOMPSON, A DULY QUALIFIED LAND SURVEYOR, LICENSED UNDER THE LAWS OF THE STATE OF NEW MEXICO, DO HEREBY CERTIFY THAT THE FOREGOING MAP OR PLAT OF THE CHRIS SUBDIVISION, UNIT 3, VILLAGE OF TULAROSA, NEW MEXICO, WAS PREPARED FROM FIELD NOTES OF AN ACTUAL SURVEY MADE BY ME OR UNDER MY DIRECTION, AND THAT THE SAME IS TRUE AND CORRECT TO THE BEST OF MY KNOWLEDGE AND BELIEF.

James H. Thompson

LICENSE NUMBER 1695

STATE OF NEW MEXICO)
COUNTY OF OTERO) SS

FILED FOR RECORD IN THE OFFICE OF THE COUNTY CLERK AND RECORDER OF THE COUNTY OF OTERO, NEW MEXICO AT 9:00 O'CLOCK A.M., THIS 12 DAY OF June, 1957.

RECEPTION NUMBER 7520

Margaret D. Sanchez, COUNTY CLERK

ACCEPTANCE

STATE OF NEW MEXICO)
COUNTY OF OTERO) SS

THIS MAP OF PLAT OF THE CHRIS SUBDIVISION, UNIT 3, VILLAGE OF TULAROSA, NEW MEXICO, WAS ON THIS 11 DAY OF June, 1957, SUBMITTED TO THE BOARD OF TRUSTEES OF THE VILLAGE OF TULAROSA, AND WAS APPROVED BY THREE FOURTHS OF THE MEMBERS ELECTED THERETO.

EXECUTED BY AUTHORITY OF THREE FOURTHS OF THE MEMBERS OF THE BOARD OF TRUSTEES OF THE VILLAGE OF TULAROSA, NEW MEXICO.

ATTEST Ernest Duran, CLERK Walter Roy, MAYOR

DEDICATION

STATE OF NEW MEXICO)
COUNTY OF OTERO) SS

KNOW ALL MEN BY THESE PRESENTS, THAT WE, THE UNDERSIGNED, M. C. CHRISTERSON AND ETHEL CHRISTERSON, HIS WIFE, REX ADAMS AND VIRGINIA ADAMS, HIS WIFE, AND RICHARD H. LOY AND ELIZABETH T. LOY, HIS WIFE, BEING THE OWNERS AND PROPRIETORS OF A CERTAIN TRACT OF LAND SITUATE IN SECTION 29, TOWNSHIP 14 SOUTH, RANGE 10 EAST, N.M.P.M., OTERO COUNTY, NEW MEXICO, BEING MORE PARTICULARLY DESCRIBED AS FOLLOWS, TO WIT:

BEGINNING AT THE NORTHWEST CORNER OF SECTION 29, T 14 S, R 10 E N.M.P.M. OTERO COUNTY, NEW MEXICO; THENCE S 0° 07' E 25 FEET; THENCE S 89° 11' E 337.62 FEET TO THE NORTHWEST CORNER OF CHRIS SUBDIVISION, UNIT 2; THENCE S 0° 07' E 116.00 FEET TO THE SOUTHWEST CORNER OF SAID CHRIS SUBDIVISION, UNIT 2, SAID POINT BEING THE TRUE POINT OF BEGINNING OF THIS DESCRIPTION; THENCE S 88° 31' E 1050.4 FEET ALONG THE SOUTH LINE OF SAID CHRIS SUBDIVISION, UNIT 2; THENCE S 3° 18' W 55.58 FEET TO THE NORTH RIGHT OF WAY LINE OF THE OLD MESCALERO HIGHWAY; THENCE S 60° 24' 30" W 1202.28 FEET; THENCE N 0° 07' W 676.38 FEET TO THE POINT OF BEGINNING.

AND DESIRING TO SUBDIVIDE SAID TRACT OF LAND INTO LOTS, BLOCKS, STREETS, AND ALLEYS, AND WITH OUR FREE CONSENT AND IN ACCORDANCE WITH OUR SAID DESIRE, HAVE CAUSED THE FOREGOING MAP OR PLAT OF THE CHRIS SUBDIVISION, UNIT 3 TO BE MADE AND FILED IN THE OFFICE OF THE CLERK OF THE VILLAGE OF TULAROSA, NEW MEXICO, AND IN THE OFFICE OF THE CLERK AND EX-OFFICIO RECORDER OF THE COUNTY OF OTERO, NEW MEXICO, AND WE DO HEREBY DEDICATE SAID STREETS AND ALLEYS TO THE USE OF THE PUBLIC.

IN WITNESS WHEREOF WE HAVE HEREUNTO SET OUR HANDS AND SEALS THIS 11 DAY OF June, 1957.

Rex Adams — Virginia Adams
Richard H. Loy — Elizabeth T. Loy
M. C. Christerson — Ethel Christerson

ACKNOWLEDGEMENT

STATE OF NEW MEXICO)
COUNTY OF OTERO) SS

ON THIS 11 DAY OF June, 1957, BEFORE ME PERSONALLY APPEARED M. C. CHRISTERSON, ETHEL CHRISTERSON, REX ADAMS, VIRGINIA ADAMS, RICHARD H. LOY AND ELIZABETH T. LOY, TO ME KNOWN TO BE THE PERSONS DESCRIBED IN AND WHO EXECUTED THE FOREGOING INSTRUMENT, AND ACKNOWLEDGED THAT THEY EXECUTED THE SAME AS THEIR FREE ACT AND DEED.

WITNESS MY HAND AND OFFICIAL SEAL ON THIS DAY AND YEAR LAST ABOVE WRITTEN.

Paul Charles, NOTARY PUBLIC

MY COMMISSION EXPIRES 11-16-57